

KEY PLAN
SCALE: NTS
PROJECT STATISTICS PARCEL A (APARTMENT BUILDING)

PROJECT ADDRESS: ELGIN STREET DEVELOPMENT, 357-361 ELGIN STREET WEST COBOURG, ONTARIO

ZONE R4-1	REQUIRED	PROVIDED
TOTAL LOT(SITE) AREA (m ²)		24281.42 SQM. (6.0 ACRE)
ROAD WIDENING DEDUCTION		261.68 SQM
NET LOT(SITE) AREA (m ²)		24019.73 SQM (5.93 ACRE)
NET DENSITY	87 UNITS PER NET HECTARE	86 UNITS
ACCESS EASEMENT AREA (m ²)		788.14 SQM
PARCEL A LOT(SITE) AREA (m ²)		17100.89 SQM. (4.23 ACRE) (1.71 HA)
LOT FRONTAGE	30M MIN.	41.45 M
GROUND COVERAGE	40% MAX.	9.06% (1550.55 SQM)
TOTAL GFA		40,04% (6910.93 SQM)
HEIGHT	5 STOREY MAX.	5 STOREY (15.25M)
LANDSCAPED AREA	35% MIN.	11265.02 SQM (65.87%)
PAVED AREA		385.90 SQM (2.25%)
SETBACK	REQUIRED	PROPOSED
FRONT YARD (NORTH)	15 M	6.08 M
REAR YARD (SOUTH)	7.0 M	2.05 M
INTERIOR SIDE YARD (WEST)	3.65 M	16.93 M
EXTERIOR SIDE YARD (EAST)	6.0 M	6.21 M

PROJECT STATISTICS PARCEL B (TOWNHOUSES)

PROJECT ADDRESS: ELGIN STREET DEVELOPMENT, 357-361 ELGIN STREET WEST COBOURG, ONTARIO

ZONE R-4	REQUIRED	PROPOSED
TOTAL LOT(SITE) AREA (m ²)		24281.42 SQM. (6.0 ACRE)
ROAD WIDENING DEDUCTION	N/A	261.68 SQM
NET LOT(SITE) AREA (m ²)	N/A	24019.73 SQM (5.93 ACRE)
NET DENSITY	50 UNITS PER NET HECTARE	16 UNITS PER NET HECTARE
ACCESS EASEMENT	N/A	788.14 SQM
PARCEL B LOT(SITE) AREA (m ²)		6917.41 SQM. (1.71 ACRE) (.69 HA)
LOT FRONTAGE	30M	39.4 M
GROUND COVERAGE	40% MAX.	29.69% (2054.09 SQM)
TOTAL GFA		24,94% (1725.5 SQM)
HEIGHT	3 STOREY MAX.	1 STOREY
LANDSCAPED AREA	35% MIN.	3849.28 SQM (55.64%)
PAVED AREA		84.98 SQM (1.22%)
SETBACK	REQUIRED	PROPOSED
FRONT YARD (EAST)	15 M	7.31 M
REAR YARD (WEST)	7.0 M	8.35 M
INTERIOR SIDE YARD (SOUTH)	1.5 M	2.37 M
EXTERIOR SIDE YARD (NORTH)	6.0 M	6.60 M

PARKING CALCULATION

	REQUIRED	PROVIDED
TOWNHOUSES (@1.5 PER UNIT)	1.5x16=24	24
APARTMENT (@1.3 PER UNIT)	1.3x86=112	112
TOTAL PARKING (INCLUDING ACCESSIBLE PARKING)	136	136
ACCESSIBLE PARKING SPACE	6	6HC
ELECTRIC VEHICLE CHARGING STATION	-	2

INDIVIDUAL TOWNHOUSES' POOL LOTS

LOT NO.	LOT AREA	LOT COVERAGE	LANDSCAPED OPEN SPACE
LOT 01=	286.66	45.91%	37.04%
LOT 02=	264.62	49.73%	31.77%
LOT 03=	265.18	49.63%	31.92%
LOT 04=	265.75	49.52%	32.07%
LOT 05=	312.83	42.07%	42.30%
LOT 06=	282.93	46.51%	36.20%
LOT 07=	270.47	40.89%	41.04%
LOT 08=	262.10	42.20%	39.18%
LOT 09=	290.17	38.13%	45.07%
LOT 10=	316.00	41.64%	42.88%
LOT 11=	325.82	40.39%	44.60%
LOT 12=	335.41	39.23%	46.19%
LOT 13=	339.57	38.75%	46.85%
LOT 14=	354.32	37.14%	49.06%
LOT 15=	382.95	34.36%	52.87%
LOT 16=	548.47	23.99%	62.23%

n Architecture Inc
 PRINCIPAL: NITIN MALHOTRA, ARCHITECT.
 9120 Leslie Street, Suite-208
 Richmond Hill, Ontario. L4B 3J9
 T : 4 1 6 3 0 3 4 8 2 1
 E: info@narchitecture.com
 www.narchitecture.com

PROJECT NORTH

02ND JUNE 2021
 ISSUED FOR SPA 1
 NOT FOR CONSTRUCTION

No.	Date	Version	Dwn.
1.	JUNE 02, 2021	ISSUED FOR SPA 1	MG

This drawing is copyright property of 'n Architecture Inc'. Not to be reproduced. Contractor must verify all job dimensions, drawings, details and specifications and report any discrepancies to the architect before proceeding with work.

PROJECT:
**ELGIN STREET DEVELOPMENT
 357-361 ELGIN STREET WEST
 COBOURG, ONTARIO**

DRAWING TITLE:
SITE PLAN

DRAWN BY: MG DATE: MAY 1 2020
 CHECKED BY: NM SCALE: AS NOTED

PROJECT NO.: DRAWING NO.:
20-25 A-1.0

1 SITE PLAN
 A-1.0 SCALE: 1:300

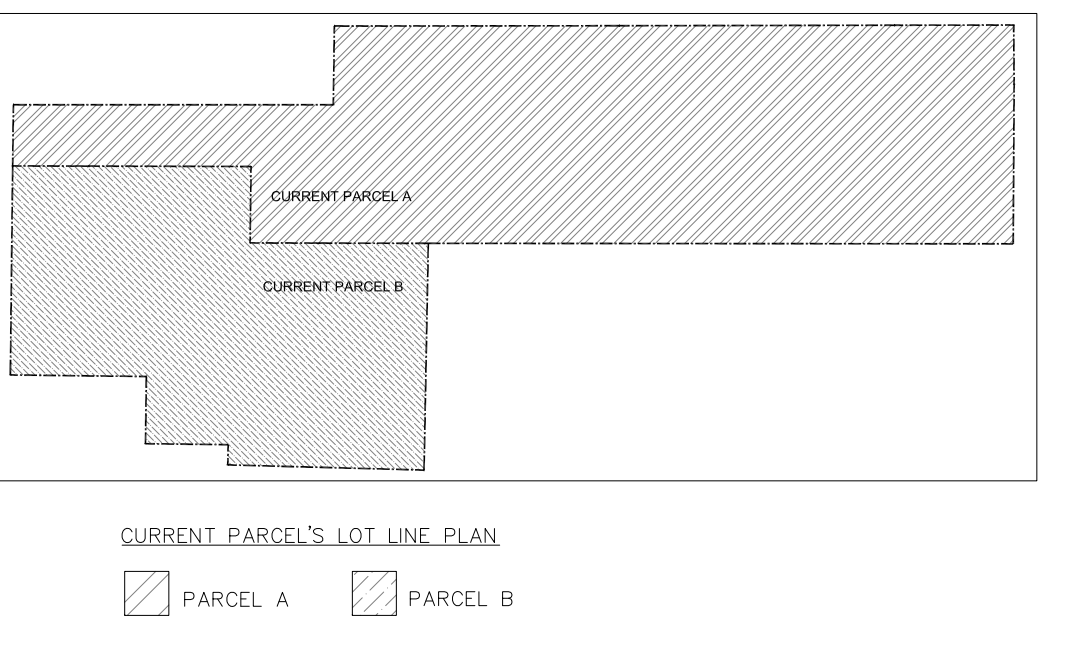
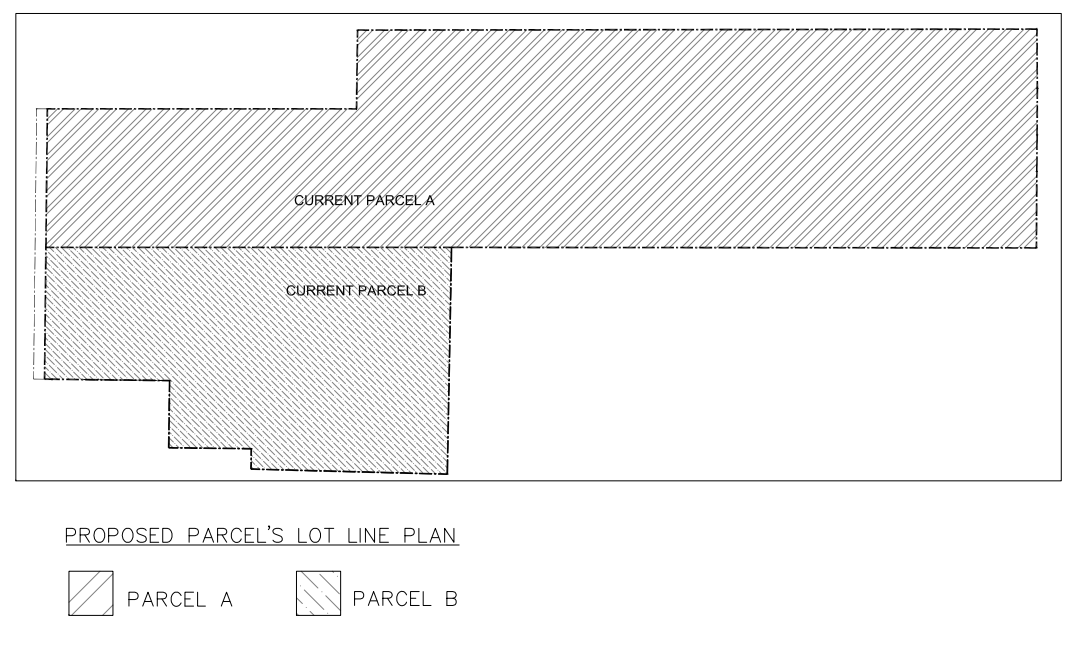
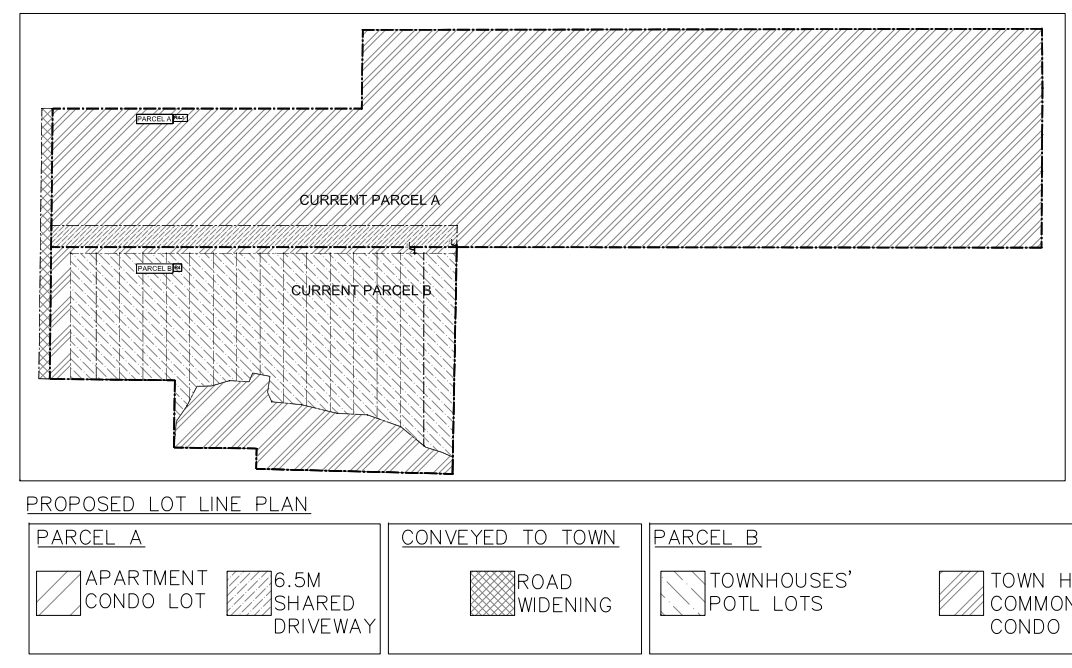

LEGEND

- PROPERTY LINE
- NEW BUILDING
- EXISTING BUILDING
- PAINTED LINES
- LANDSCAPE
- ASPHALT
- CONC. PAVEMENT, 150MM RAISED
- ACCESSIBLE PARKING
- EXISTING CATCH BASIN
- EXISTING MAN HOLE
- EXISTING HYDRO POLE
- CURB RAMP
- OVERHEAD DOOR
- MAN DOOR
- ACCESSIBLE PARKING SIGN
- DEPRESSED CURB
- WOODEN FENCE
- FIRE HYDRANT
- ELECTRIC VEHICLE CHARGING STATION
- PROPOSED LIGHTING

LEGAL DESCRIPTION AND MUNICIPAL ADDRESS:
 357-361 ELGIN STREET, COBOURG, ON.
 TOPOGRAPHIC PLAN OF SURVEY OF PART OF LOT 19, CONCESSION A AND PART OF LOT 20, CONCESSION A (FORMERLY IN THE TOWNSHIP OF HAMILTON) TOWN OF COBOURG COUNTY OF NORTHUMBERLAND

APPLICANT:
 n Architecture Inc
 9120 LESLIE STREET, SUITE-208, RICHMOND HILL, ONTARIO, L4B 3J9
 T: 416-303-4821
 E: info@narchitecture.com
 www.narchitecture.com

OWNER INFO:
 KING AND BROOK INC.
 10 WANLESS AVENUE, SUITE 201, TORONTO, ON M4N1V6
 T: 416-481-2222 x 253
 F: 647-789-5189
 E: agold@pliozcorp.com

SURVEY INFORMATION:
 ELLIOTT AND PARR LTD.
 211 SHERBOOKE ST. PETERBOROUGH, ON K9J 2N2
 T: (705) 745-8444
 F: (705) 745-5314
 E: www.jtbarnes.com

NAME OF PROJECT		PROPOSED 5-STORY APARTMENT BUILDING										
LOCATION		357-361 ELGIN STREET, COBOURG, ON.										
ITEM												
1	PROJECT DESCRIPTION: RETAIL AND RETIREMENT HOME	<input checked="" type="checkbox"/> NEW <input type="checkbox"/> ADDITION <input type="checkbox"/> CHANGE OF USE	<input checked="" type="checkbox"/> PART 3 1.1.2.[A]								<input type="checkbox"/> PART 9	
2	MAJOR OCCUPANCY(S)	GROUP C OBC REF. 3.2.2.43a	3.1.2.1.(1)									
3	BUILDING AREA (m ²)	EXISTING 0.0 NEW 1550 TOTAL 1550	1.4.1.2.[A]									
4	GROSS AREA (m ²)	EXISTING 0.0 NEW 6910 TOTAL 6910	1.4.1.2.[A]									
5	NUMBER OF STOREYS ABOVE GRADE:	5 BELOW GRADE: 0	1.4.1.2.[A]&3.2.1.1.									
6	NUMBER OF STREETS/FIRE FIGHTER ACCESS:	1	3.2.2.10. & 3.2.5.									
7	BUILDING CLASSIFICATION	GROUP C, UP TO 6 STOREYS OBC. REF. 3.2.2.43a	3.2.2.45									
8	SPRINKLER SYSTEM PROPOSED	<input checked="" type="checkbox"/> ENTIRE BUILDING <input type="checkbox"/> SELECTED COMPARTMENTS <input type="checkbox"/> SELECTED FLOOR AREAS <input type="checkbox"/> BASEMENT <input type="checkbox"/> IN LIEU OF ROOF RATING <input type="checkbox"/> NOT REQUIRED	3.2.1.5. 3.2.2.17. INDEX 3.2.2.43									
9	STANDPIPE REQUIRED	<input checked="" type="checkbox"/> YES <input type="checkbox"/> NO	3.2.9.									
10	FIRE ALARM REQUIRED	<input checked="" type="checkbox"/> YES <input type="checkbox"/> NO	3.2.4.									
11	WATER SERVICE/SUPPLY IS ADEQUATE	<input checked="" type="checkbox"/> YES <input type="checkbox"/> NO	3.2.5.7.									
12	HIGH BUILDING	<input type="checkbox"/> YES <input checked="" type="checkbox"/> NO	3.2.6.									
13	PERMITTED CONSTRUCTION	<input type="checkbox"/> COMBUSTIBLE <input type="checkbox"/> NON-COMBUSTIBLE <input checked="" type="checkbox"/> BOTH	3.2.2.20.-.61									
14	ACTUAL CONSTRUCTION	<input type="checkbox"/> COMBUSTIBLE <input type="checkbox"/> NON-COMBUSTIBLE <input checked="" type="checkbox"/> BOTH										
15	MEZZANINE(S) AREA (M ²)	N/A										
15	OCCUPANT LOAD BASED ON	<input type="checkbox"/> m ² /PERSON <input checked="" type="checkbox"/> DESIGN OF BUILDING	3.1.17.									
	SUITE AREA:	86 UNITS OCCUPANCY GROUP C LOAD 312 PERSON 70 (2br unit)+16(1br unit)										
	SUITE AREA:	OCCUPANCY _____ LOAD _____ PERSON										
16	BARRIER-FREE DESIGN	<input checked="" type="checkbox"/> YES <input type="checkbox"/> NO (EXPLAIN) _____	3.8.									
17	HAZARDOUS SUBSTANCES	<input type="checkbox"/> YES <input checked="" type="checkbox"/> NO	3.3.1.2. & 3.3.1.19.									
18	REQUIRED FIRE RESISTANCE RATING (FRR)	HORIZONTAL ASSEMBLIES FRR (HOURS) FLOORS 1 HOURS ROOF 1 HOURS OR FRR OF SUPPORTING MEMBERS FLOORS 1 HOURS ROOF 1 HOURS	LISTED DESIGN No. OR DESCRIPTION (SG-2)	3.2.2.43a								
19	SPATIAL SEPARATION-CONSTRUCTION OF EXTERIOR WALLS	WALL AREA OF EBF (m ²)	L.D. (m)	L/H	PERMITTED MAX % OF OPENINGS	PROPOSED % OF OPENINGS	FRR (HOURS)	LISTED DESIGN OR DESCRIPTION	COMB. CONST.	NON-COMB. CONST.	COMB. CLADDING	NON-COMB. CLADDING
	NORTH	268.09	24.36	1.24	100%	21%	-		X		X	
	SOUTH	268.09	205.01	1.24	100%	21%	-		X		X	
	EAST	1241.29	6.21	5.78	52%	27%	3/4		X		X	
	WEST	1241.29	16.9	5.78	100%	29%	-		X		X	
20	PLUMBING FIXTURE REQUIREMENTS	OBC REFERENCE <input checked="" type="checkbox"/> PART 3 <input type="checkbox"/> PART 9										
	MALE/FEMALE COUNT @ _50%/_50%_ EXCEPT AS NOTED OTHERWISE	OCCUPANT LOAD	OBC REF	WC REQ'D	WC PROVIDED							
	BASEMENT: OCCUPANCY_____											
	OCCUPANCY_____											
	1ST FLOOR: OCCUPANCY_____											
	OCCUPANCY_RESIDENTIAL											
	2ND FLOOR: OCCUPANCY_____											
	OCCUPANCY_____											
	3RD FLOOR: OCCUPANCY_____											
	OCCUPANCY_____											
	(ADJUST AS REQUIRED FOR ADDITIONAL FLOORS OR OCCUPANCIES)											
21	OTHER (DESCRIBE) _____											

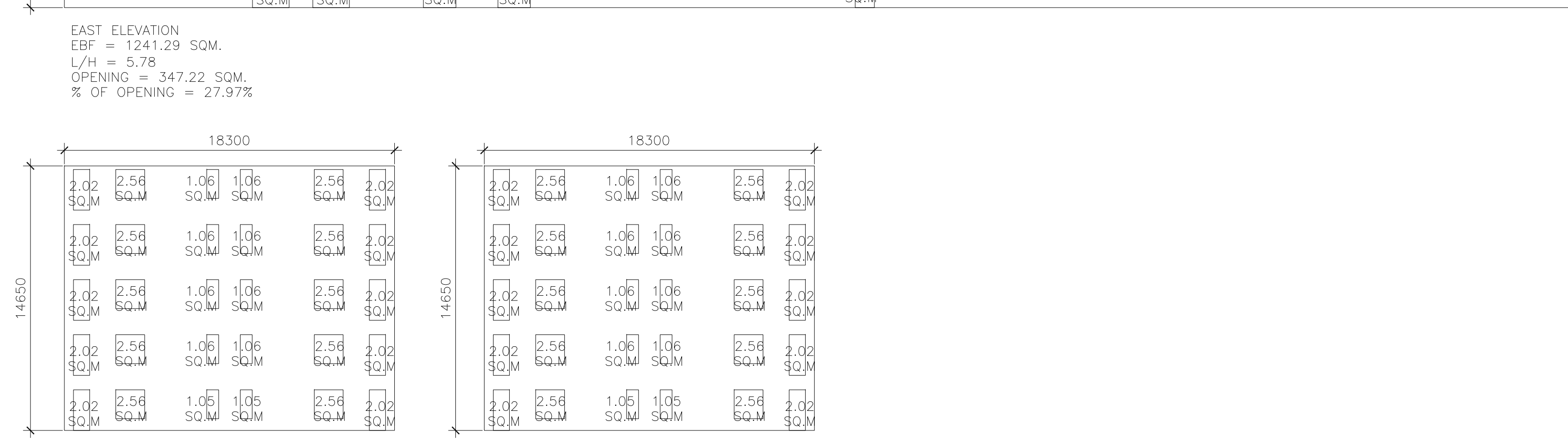
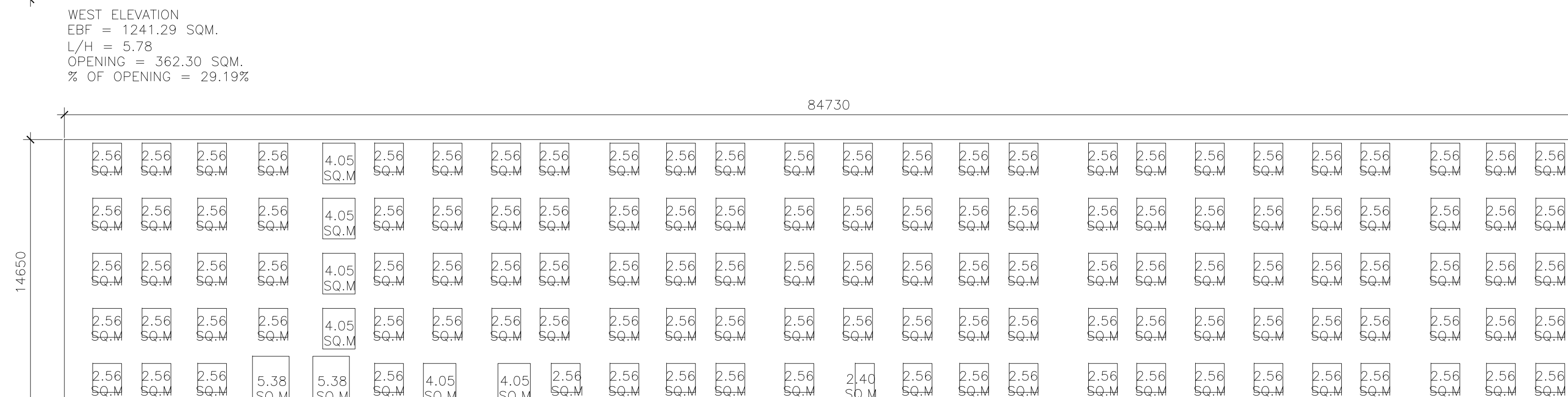
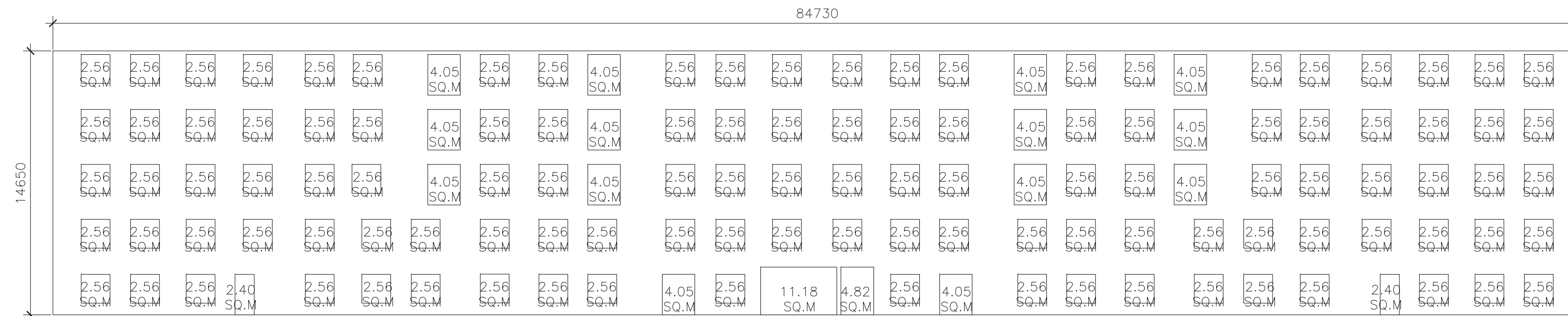

n Architecture Inc
PRINCIPAL: NITIN MALHOTRA, ARCHITECT.
9120 Leslie Street, Suite-208
Richmond Hill, Ontario. L4B 3J9
T : 4 1 6 . 3 0 3 . 4 8 2 1
E : info@narchitecture.com
www.narchitecture.com

ONTARIO ASSOCIATION OF ARCHITECTS
NITIN MALHOTRA
LICENCE 6211
MAY 03, 2021

03RD MAY 2021
ISSUED FOR SPA 1
NOT FOR CONSTRUCTION

1.	MAY 03, 2021	ISSUED FOR SPA 1	MG
No.	Date	Version	Dwn.

This drawing is copyright property of 'n Architecture Inc'. Not to be reproduced. Contractor must verify all job dimensions, drawings, details and specifications and report any discrepancies to the architect before proceeding with work.

PROJECT:
**ELGIN STREET DEVELOPMENT
357-361 ELGIN STREET WEST
COBOURG, ONTARIO**

DRAWING TITLE:
OBC MATRIX +EBF

DRAWN BY: MG	DATE: MAY 1 2020
CHECKED BY: NM	SCALE: AS NOTED
PROJECT NO.:	DRAWING NO.:
20-25	A-1.1

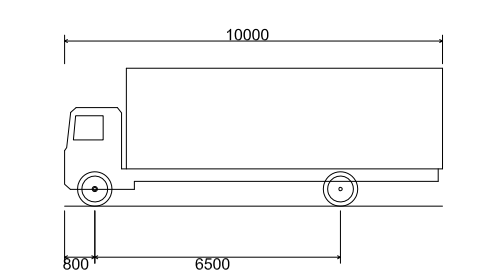
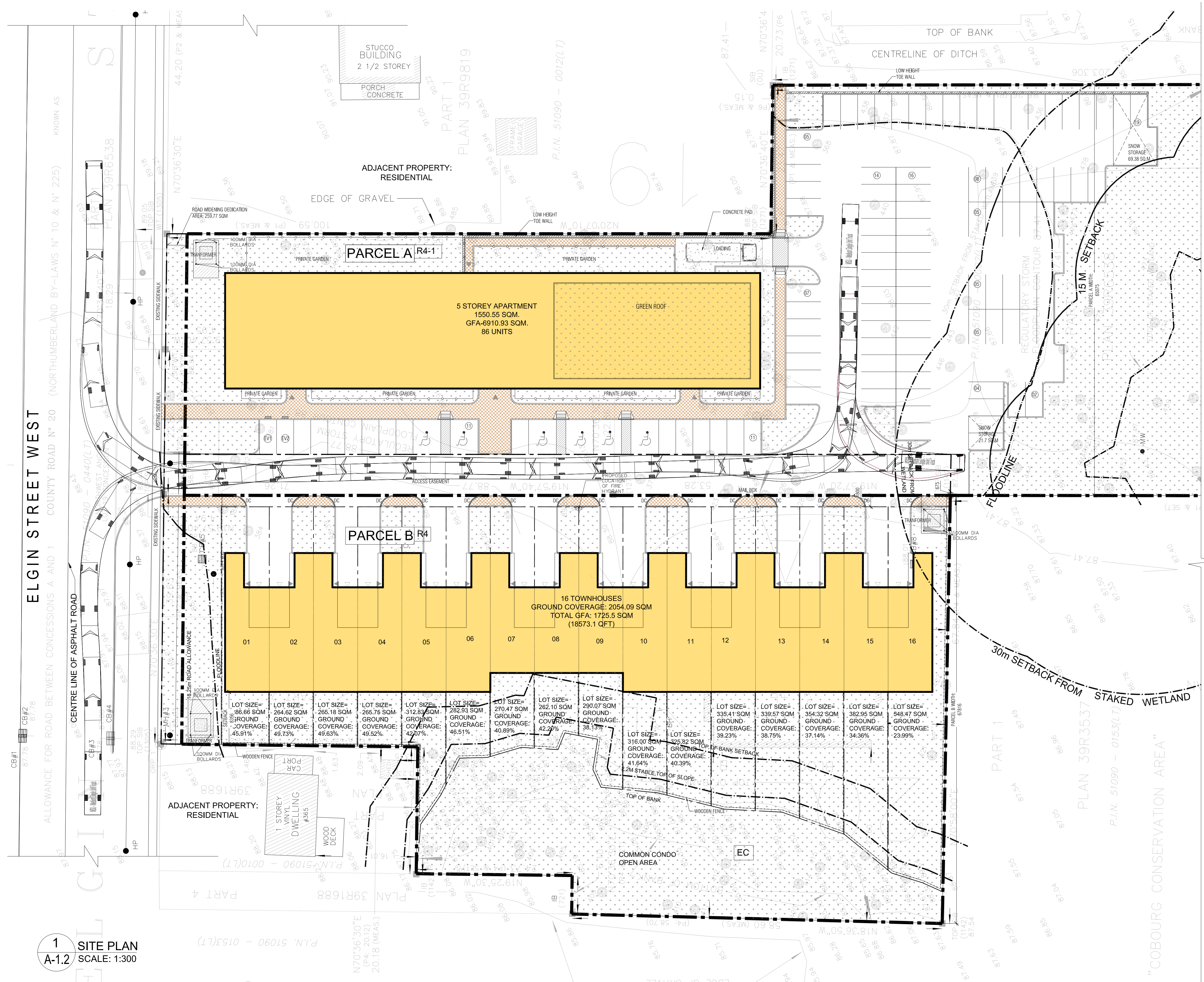

MSU - Medium Single Unit Truck
 Overall Length 10000mm
 Overall Width 2600mm
 Overall Body Height 3650mm
 Min Body Ground Clearance 445mm
 Track Width 2600mm
 Lock-to-lock time 4.00s
 Curb to Curb Turning Radius 11100mm

TRUCK TYPE- MSU



n Architecture Inc
 PRINCIPAL: NITIN MALHOTRA, ARCHITECT.
 9120 Leslie Street, Suite-208
 Richmond Hill, Ontario. L4B 3J9
 T : 4 1 6 . 3 0 3 . 4 8 2 1
 E: info@narchitecture.com
 www.narchitecture.com

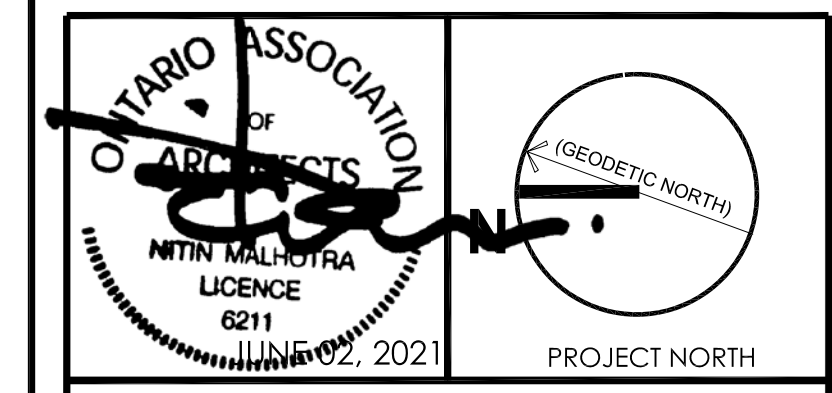

02ND JUNE 2021
 ISSUED FOR SPA 1
 NOT FOR CONSTRUCTION

No.	Date	Version	Dwn.
1.	JUNE 02, 2021	ISSUED FOR SPA 1	MG

This drawing is copyright property of 'n Architecture Inc'. Not to be reproduced. Contractor must verify all job dimensions, drawings, details and specifications and report any discrepancies to the architect before proceeding with work.

PROJECT:
ELGIN STREET DEVELOPMENT
357-361 ELGIN STREET WEST
COBOURG, ONTARIO

DRAWING TITLE:
SITE PLAN SHOWING GARBAGE TRUCK MOVEMENT (Opt-2)

DRAWN BY: MG	DATE: MAY 1 2020
CHECKED BY: NM	SCALE: AS NOTED
PROJECT NO.:	DRAWING NO.:

20-25 **A-1.2**

1 SITE PLAN
 A-1.2 SCALE: 1:300

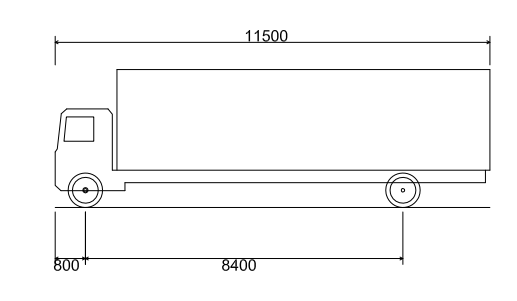

HSU - Heavy Single Unit Truck
 Overall Length 11500mm
 Overall Width 2600mm
 Overall Body Height 3650mm
 Min Body Ground Clearance 445mm
 Track Width 2600mm
 Lock-to-lock time 4.00s
 Curb to Curb Turning Radius 14100mm

TRUCK TYPE- HSU



n Architecture Inc
 PRINCIPAL: NITIN MALHOTRA, ARCHITECT.
 9120 Leslie Street, Suite-208
 Richmond Hill, Ontario. L4B 3J9
 T : 4 1 6 - 3 0 3 - 4 8 2 1
 E: info@narchitecture.com
 www.narchitecture.com

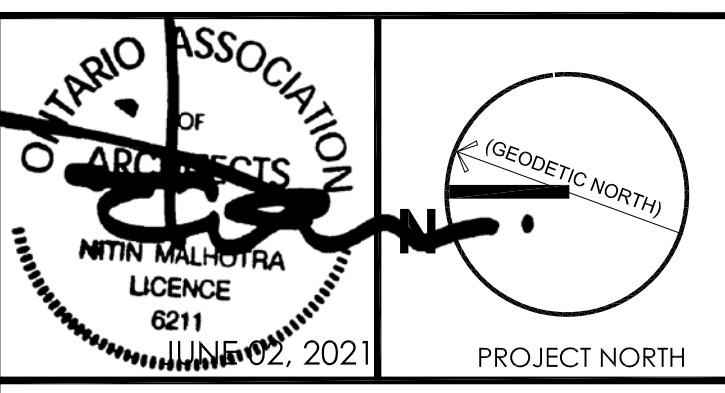

ONTARIO ASSOCIATION OF ARCHITECTS
 NITIN MALHOTRA
 LICENCE 6211
 EXPIRES 02, 2021
 PROJECT NORTH

02ND JUNE 2021
 ISSUED FOR SPA 1
 NOT FOR CONSTRUCTION

No.	Date	Version	Dwn.
1.	JUNE 02, 2021	ISSUED FOR SPA 1	MG

This drawing is copyright property of 'n Architecture Inc'. Not to be reproduced. Contractor must verify all job dimensions, drawings, details and specifications and report any discrepancies to the architect before proceeding with work.

PROJECT:
ELGIN STREET DEVELOPMENT
357-361 ELGIN STREET WEST
COBOURG, ONTARIO

DRAWING TITLE:
SITE PLAN SHOWING GARBAGE TRUCK MOVEMENT

DRAWN BY: MG DATE: MAY 1 2020
 CHECKED BY: NM SCALE: AS NOTED
 PROJECT NO.: DRAWING NO.:

20-25 A-1.3

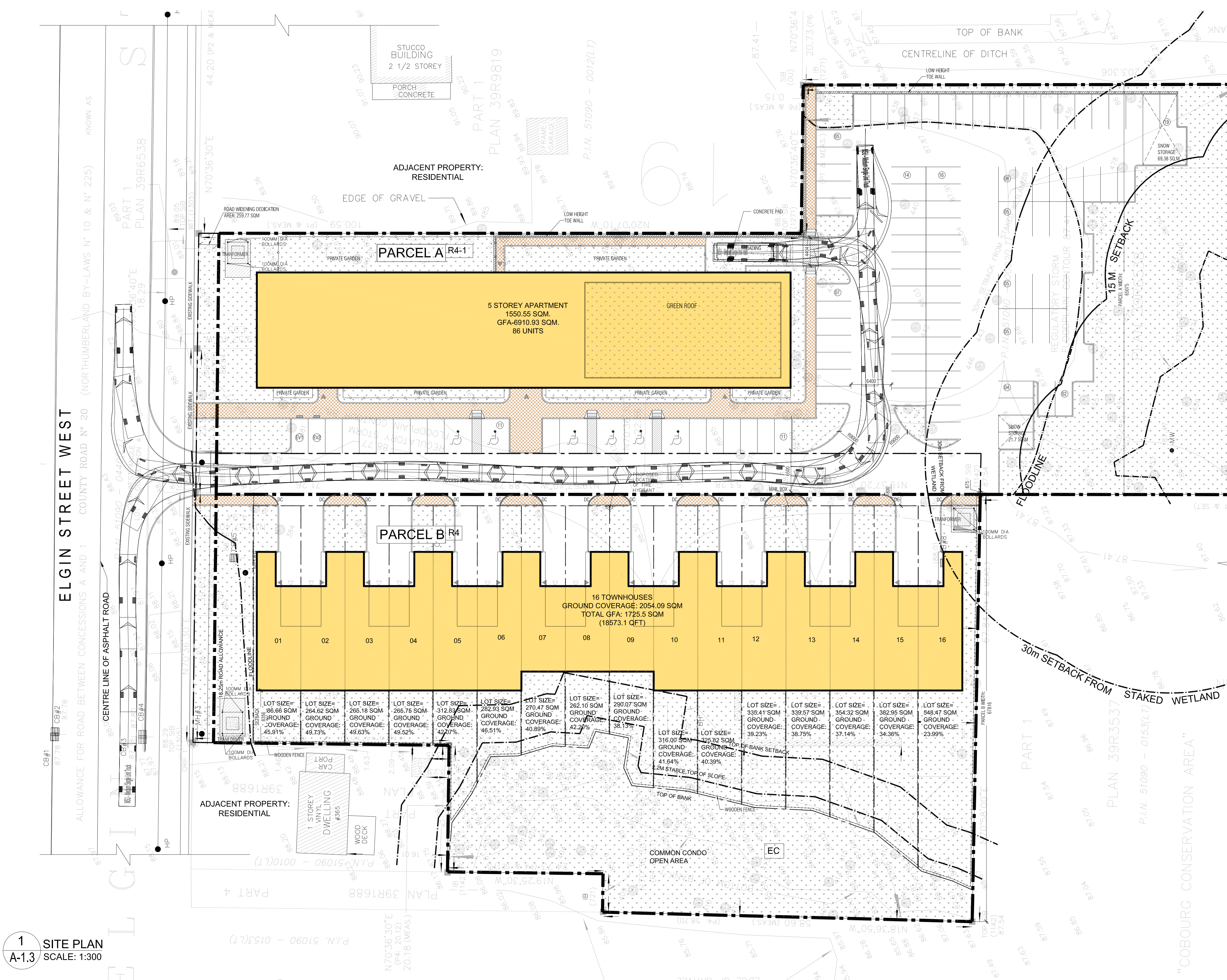

1 SITE PLAN
 A-1.3 SCALE: 1:300



n Architecture Inc

PRINCIPAL: NITIN MALHOTRA, ARCHITECT.
 9120 Leslie Street, Suite-208
 Richmond Hill, Ontario, L4B 3J9
 T : 4 1 6 . 3 0 3 . 4 8 2 1
 E : info@narchitecture.com
 www.narchitecture.com

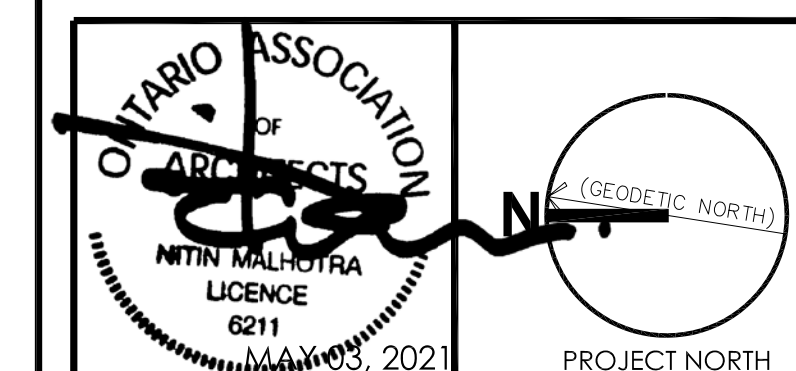

03RD MAY 2021
 ISSUED FOR SPA 1
 NOT FOR CONSTRUCTION

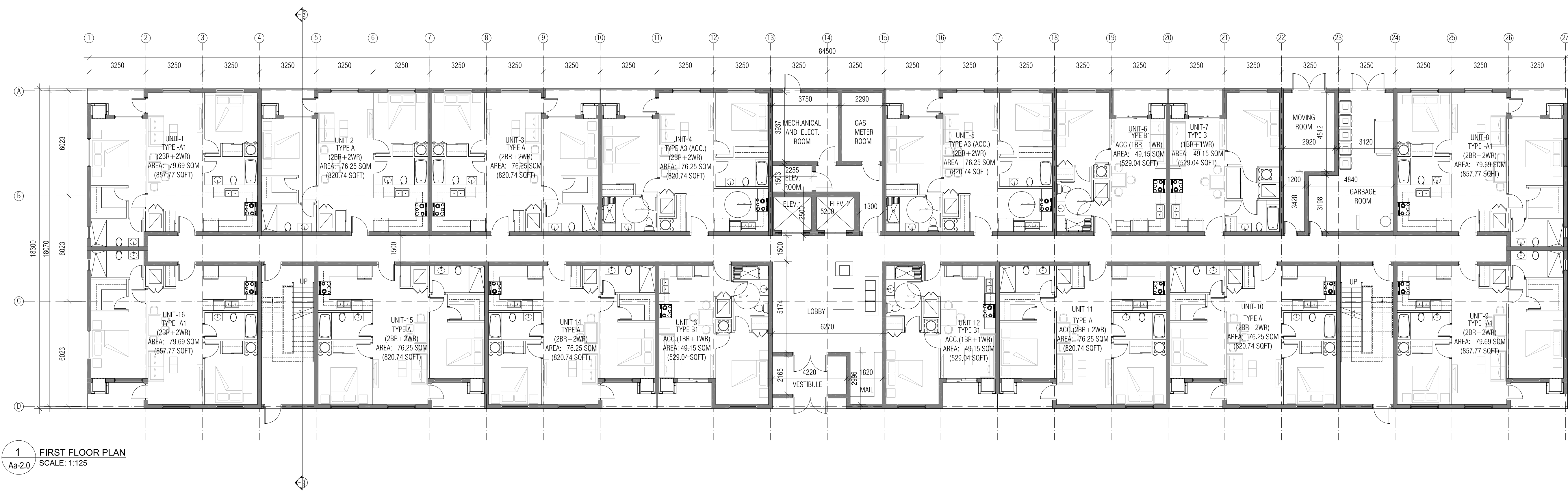

1 FIRST FLOOR PLAN
 Aa-2.0 SCALE: 1:125

TOTAL NUMBER OF UNITS									
UNIT TYPES	# BR	ACCESSIBLE	AREA (SQFT)	FIRST FLOOR	SECOND FLOOR	THIRD FLOOR	FORTH FLOOR	FIFTH FLOOR	TOTAL
TYPE A	2BR+2WR		820.74	6	9	5	5	5	30
TYPE A1	2BR+2WR		857.77	4	2	4	4	4	18
TYPE A2	2BR+2WR		762.62	0	1	1	1	1	4
TYPE A3	2BR+2WR	✓	820.74	2	2	2	2	2	10 (ACCESSIBLE UNIT)
TYPE A4	2BR+2WR		925.15	0	2	0	0	0	2
TYPE A5	2BR+1WR		529.04	0	0	2	2	2	6
TOTAL NUMBER OF 2BR UNITS				12	16	14	14	14	70
TYPE B	1BR+1WR		529.04	1	0	4	4	4	13
TYPE B1	1BR+1WR	✓	529.04	3	0	0	0	0	3 (ACCESSIBLE UNIT)
TOTAL NUMBER OF 1BR UNITS AND 1BR+DEN UNITS				4	0	4	4	4	16
TOTAL NUMBER OF UNITS				16	16	18	18	18	86
TOTAL NUMBER OF ACCESSIBLE UNITS				5	2	2	2	2	13
RENTABLE SPACE AREA (SQFT)				12113.16	13221.84	13324.74	13324.74	13324.74	65309.22
COMMON SPACE AREA (SQFT)				3789.32	2688.60	2477.21	2477.21	2477.21	13909.55

No.	Date	Version	Dwn.
1.	MAY 03, 2021	ISSUED FOR SPA 1	MG

This drawing is copyright property of 'n Architecture Inc'. Not to be reproduced. Contractor must verify all job dimensions, drawings, details and specifications and report any discrepancies to the architect before proceeding with work.

PROJECT:
ELGIN STREET DEVELOPMENT
357-361 ELGIN STREET WEST
COBOURG, ONTARIO

DRAWING TITLE:
APARTMENT FIRST FLOOR PLAN

DRAWN BY: MS DATE: MARCH 17 2020
 CHECKED BY: NM SCALE: AS NOTED

PROJECT NO.: DRAWING NO.:
20-25 Aa-2.0



n Architecture Inc

PRINCIPAL: NITIN MALHOTRA, ARCHITECT.
9120 Leslie Street, Suite-208
Richmond Hill, Ontario, L4B 3J9
T : 4 1 6 3 0 3 . 4 8 2 1
E: info@narchitecture.com
www.narchitecture.com

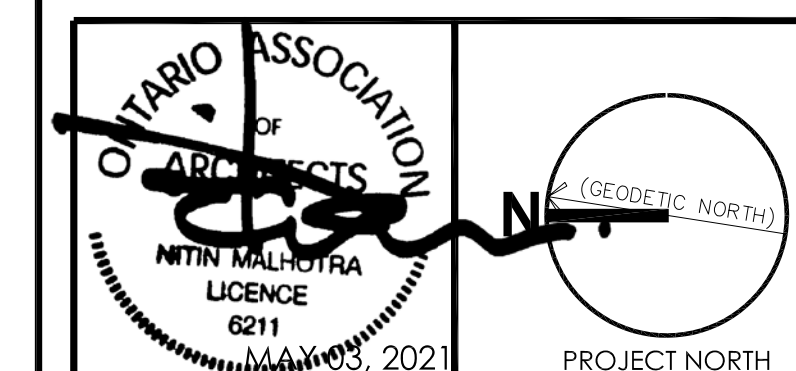

03RD MAY 2021
ISSUED FOR SPA 1
NOT FOR CONSTRUCTION

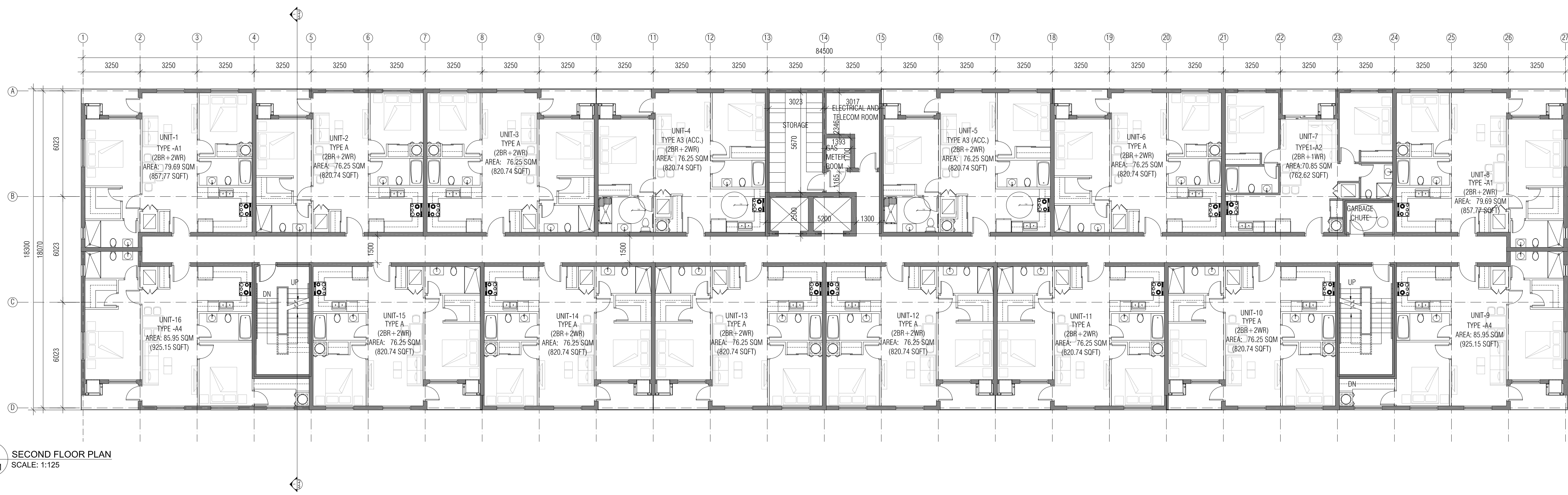

1 SECOND FLOOR PLAN
Aa-2.1 SCALE: 1:125

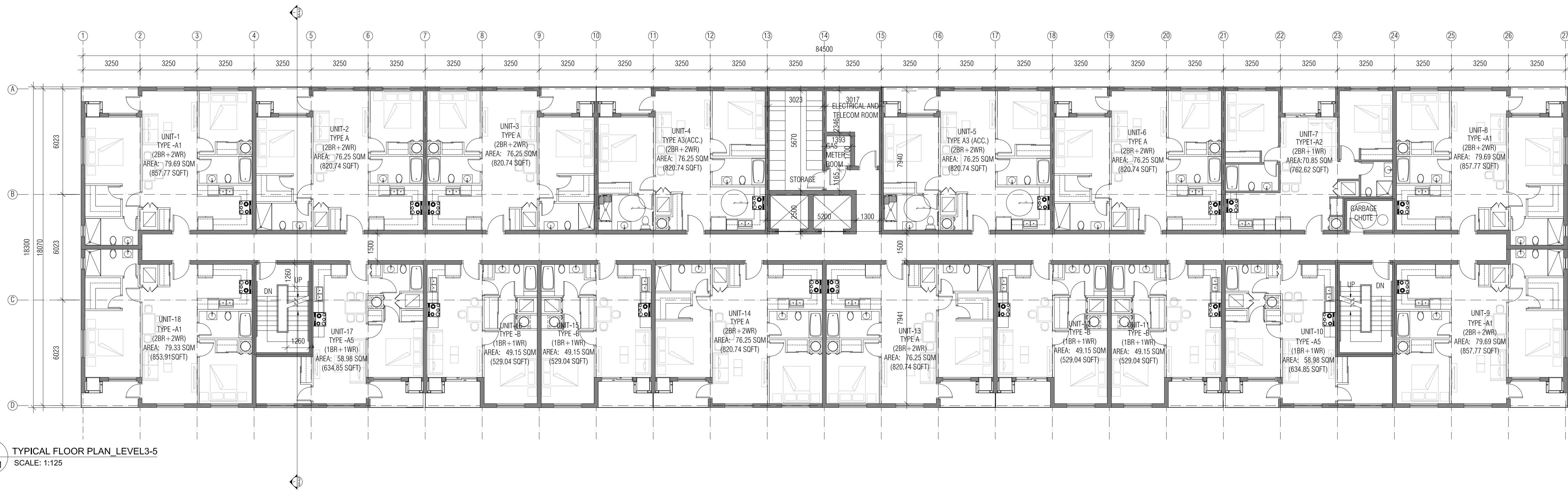

2 TYPICAL FLOOR PLAN LEVEL 3-5
Aa-2.1 SCALE: 1:125

1.	MAY 03, 2021	ISSUED FOR SPA 1	MG
No.	Date	Version	Dwn.

This drawing is copyright property of 'n Architecture Inc'. Not to be reproduced. Contractor must verify all job dimensions, drawings, details and specifications and report any discrepancies to the architect before proceeding with work.

PROJECT:
ELGIN STREET DEVELOPMENT
357-361 ELGIN STREET WEST
COBOURG, ONTARIO

DRAWING TITLE:
APARTMENT FLOOR PLANS

DRAWN BY: MS	DATE: MARCH 17 2020
CHECKED BY: NM	SCALE: AS NOTED
PROJECT NO.:	DRAWING NO.:

20-25 Aa-2.1



n Architecture Inc

PRINCIPAL: NITIN MALHOTRA, ARCHITECT.
9120 Leslie Street, Suite-208
Richmond Hill, Ontario. L4B 3J9
T : 4 1 6 . 3 0 3 . 4 8 2 1
E : info@narchitecture.com
www.narchitecture.com

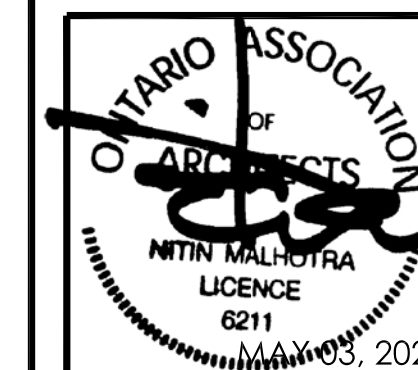

03RD MAY 2021
ISSUED FOR SPA 1
NOT FOR CONSTRUCTION

1.	MAY 03, 2021	ISSUED FOR SPA 1	MG
No.	Date	Version	Dwn.

This drawing is copyright property of 'n Architecture Inc'. Not to be reproduced. Contractor must verify all job dimensions, drawings, details and specifications and report any discrepancies to the architect before proceeding with work.

PROJECT:
ELGIN STREET DEVELOPMENT
357-361 ELGIN STREET WEST
COBOURG, ONTARIO

DRAWING TITLE:
APARTMENT UNIT PLANS

DRAWN BY: MS	DATE: MARCH 17 2020
CHECKED BY: NM	SCALE: AS NOTED
PROJECT NO.:	DRAWING NO.:

20-25 **Aa-2.2**

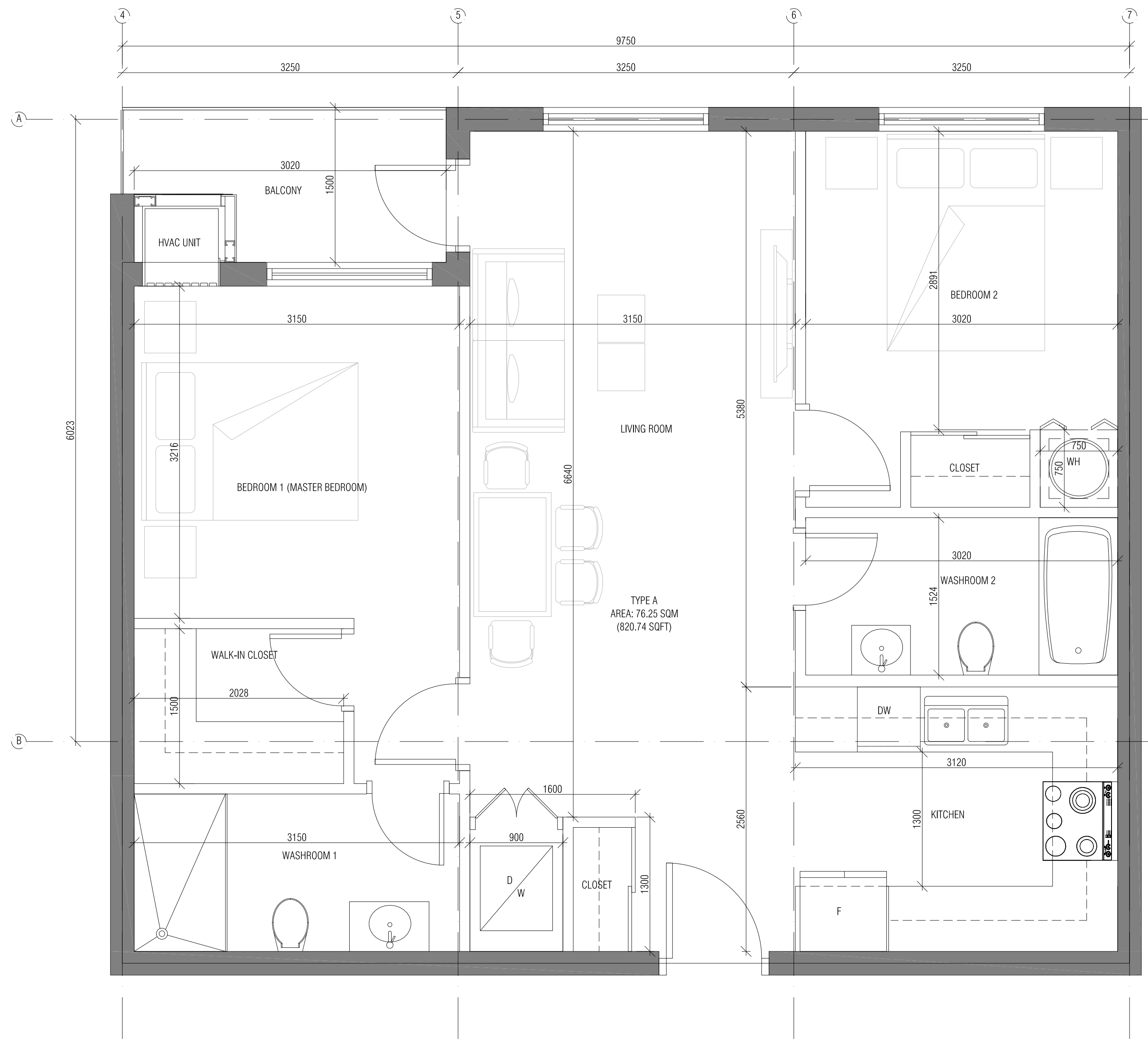

1 TYPE-A UNIT PLAN
Aa-2.2 SCALE: 1:25

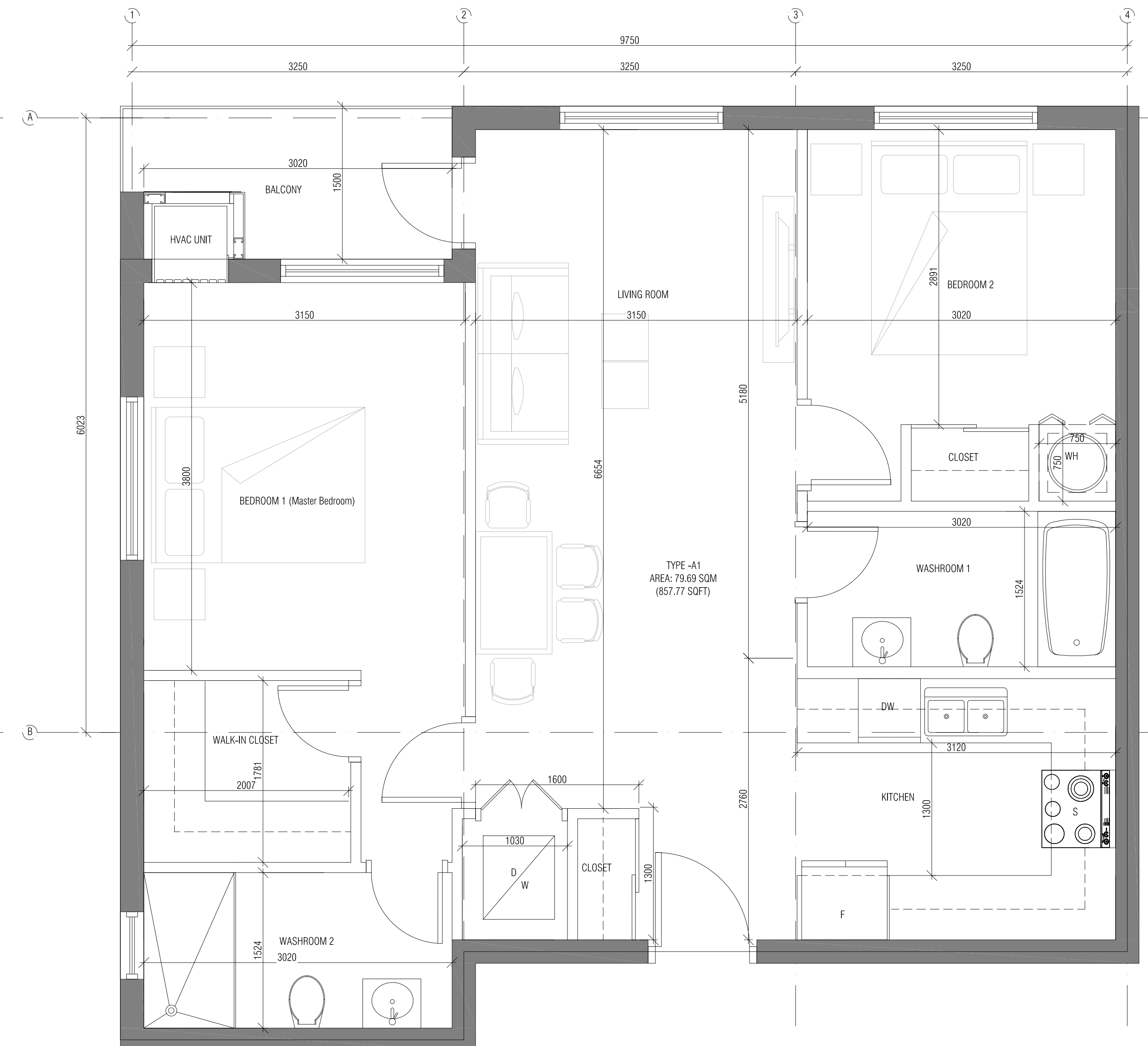

2 TYPE-A1 UNIT PLAN
Aa-2.2 SCALE: 1:25



n Architecture Inc

PRINCIPAL: NITIN MALHOTRA, ARCHITECT.
9120 Leslie Street, Suite-208
Richmond Hill, Ontario. L4B 3J9
T : 4 1 6 . 3 0 3 . 4 8 2 1
E: info@narchitecture.com
www.narchitecture.com

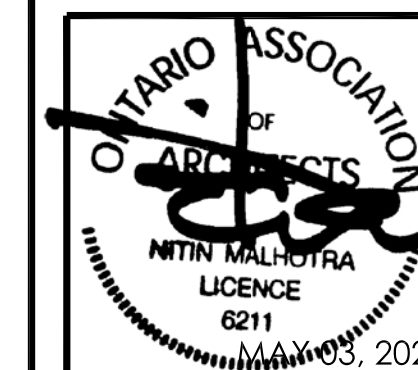

03RD MAY 2021
ISSUED FOR SPA 1
NOT FOR CONSTRUCTION

No.	Date	Version	Dwn.
1.	MAY 03, 2021	ISSUED FOR SPA 1	MG

This drawing is copyright property of 'n Architecture Inc'. Not to be reproduced. Contractor must verify all job dimensions, drawings, details and specifications and report any discrepancies to the architect before proceeding with work.

PROJECT:
ELGIN STREET DEVELOPMENT
357-361 ELGIN STREET WEST
COBOURG, ONTARIO

DRAWING TITLE:
APARTMENT UNIT PLANS

DRAWN BY: MS	DATE: MARCH 17 2020
CHECKED BY: NM	SCALE: AS NOTED
PROJECT NO.:	DRAWING NO.:

20-25 Aa-2.3

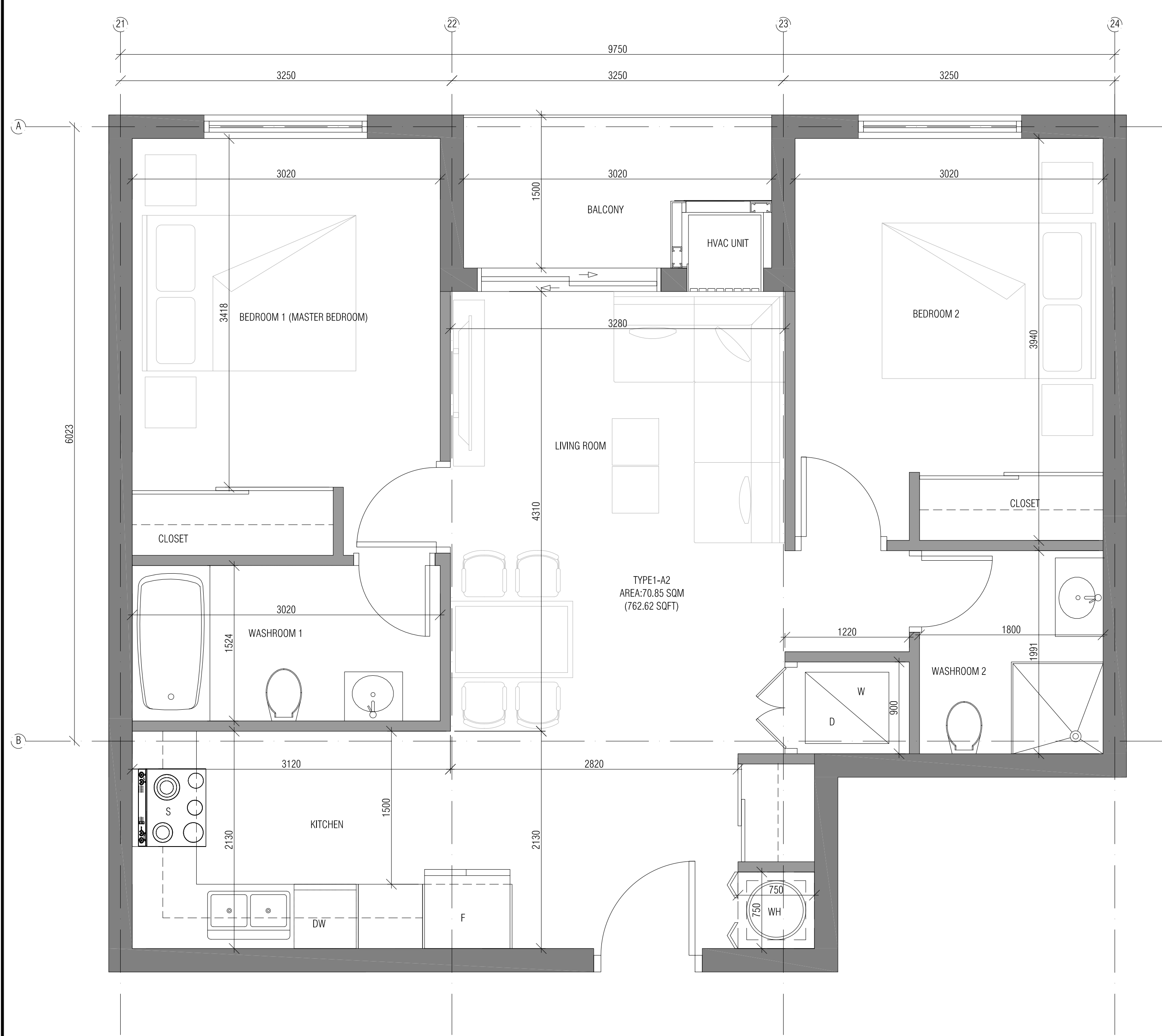

1 TYPE-A2 UNIT PLAN
SCALE: 1:25

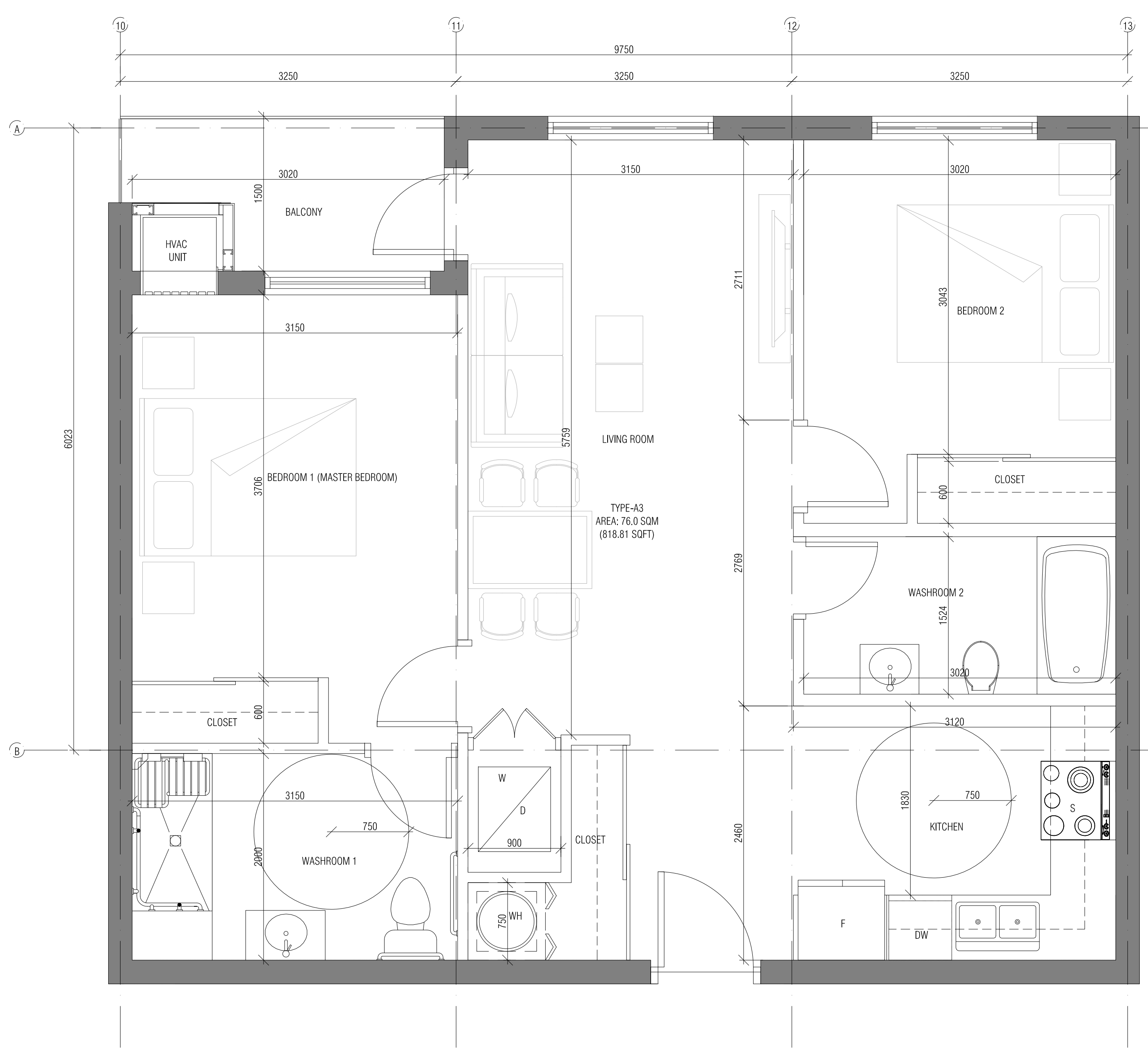

2 TYPE-A3 UNIT PLAN
SCALE: 1:25



n Architecture Inc

PRINCIPAL: NITIN MALHOTRA, ARCHITECT.
9120 Leslie Street, Suite-208
Richmond Hill, Ontario. L4B 3J9
T : 4 1 6 . 3 0 3 . 4 8 2 1
E: info@narchitecture.com
www.narchitecture.com

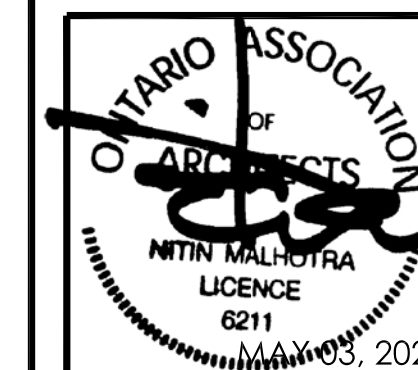

03RD MAY 2021
ISSUED FOR SPA 1
NOT FOR CONSTRUCTION

1.	MAY 03, 2021	ISSUED FOR SPA 1	MG
No.	Date	Version	Dwn.

This drawing is copyright property of 'n Architecture Inc'. Not to be reproduced. Contractor must verify all job dimensions, drawings, details and specifications and report any discrepancies to the architect before proceeding with work.

PROJECT:
ELGIN STREET DEVELOPMENT
357-361 ELGIN STREET WEST
COBOURG, ONTARIO

DRAWING TITLE:
APARTMENT UNIT PLANS

DRAWN BY: MS	DATE: MARCH 17 2020
CHECKED BY: NM	SCALE: AS NOTED
PROJECT NO.:	DRAWING NO.:

20-25 Aa-2.4

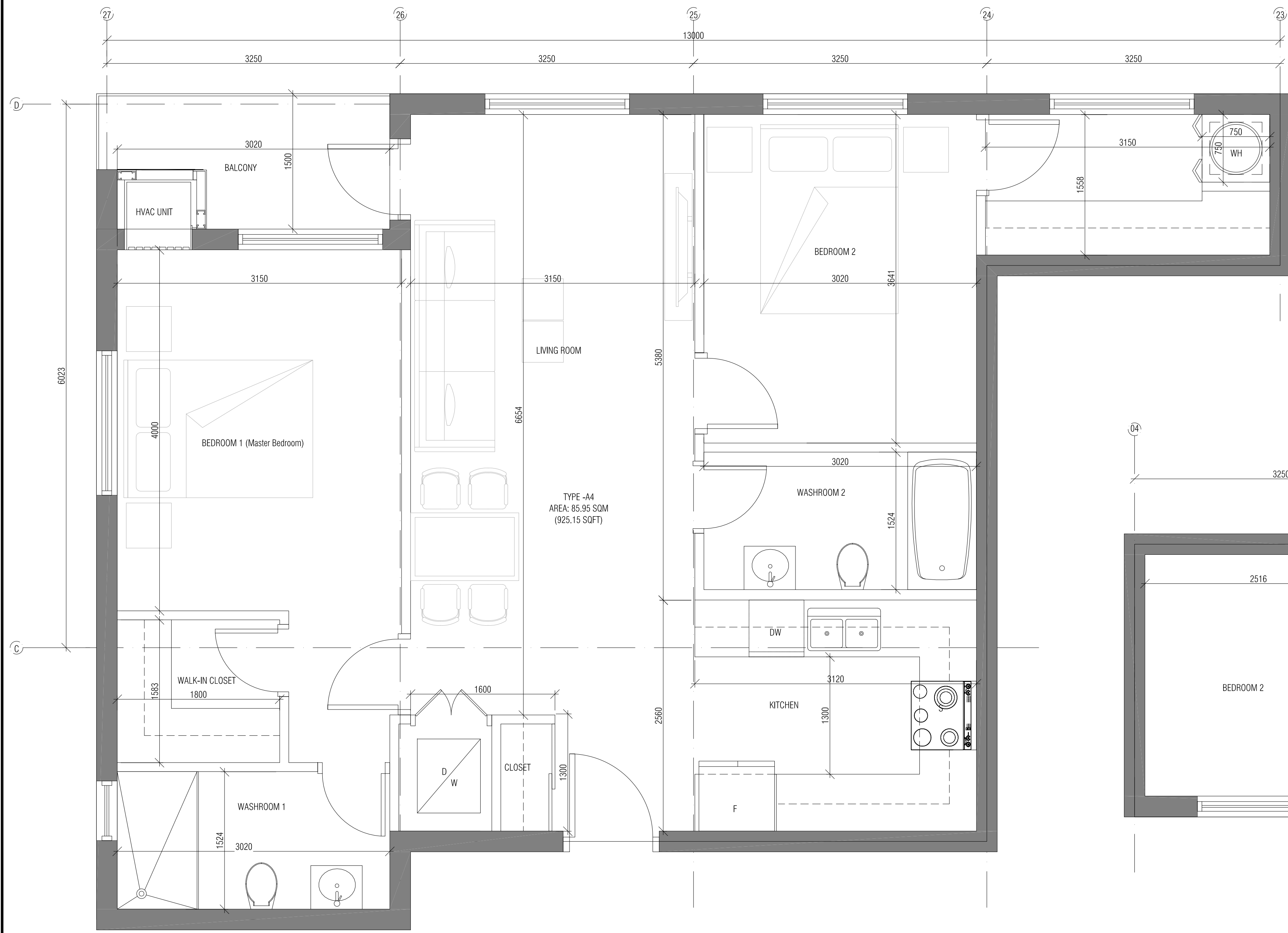

1 TYPE-A4 UNIT PLAN
Aa-2.4 SCALE: 1:25

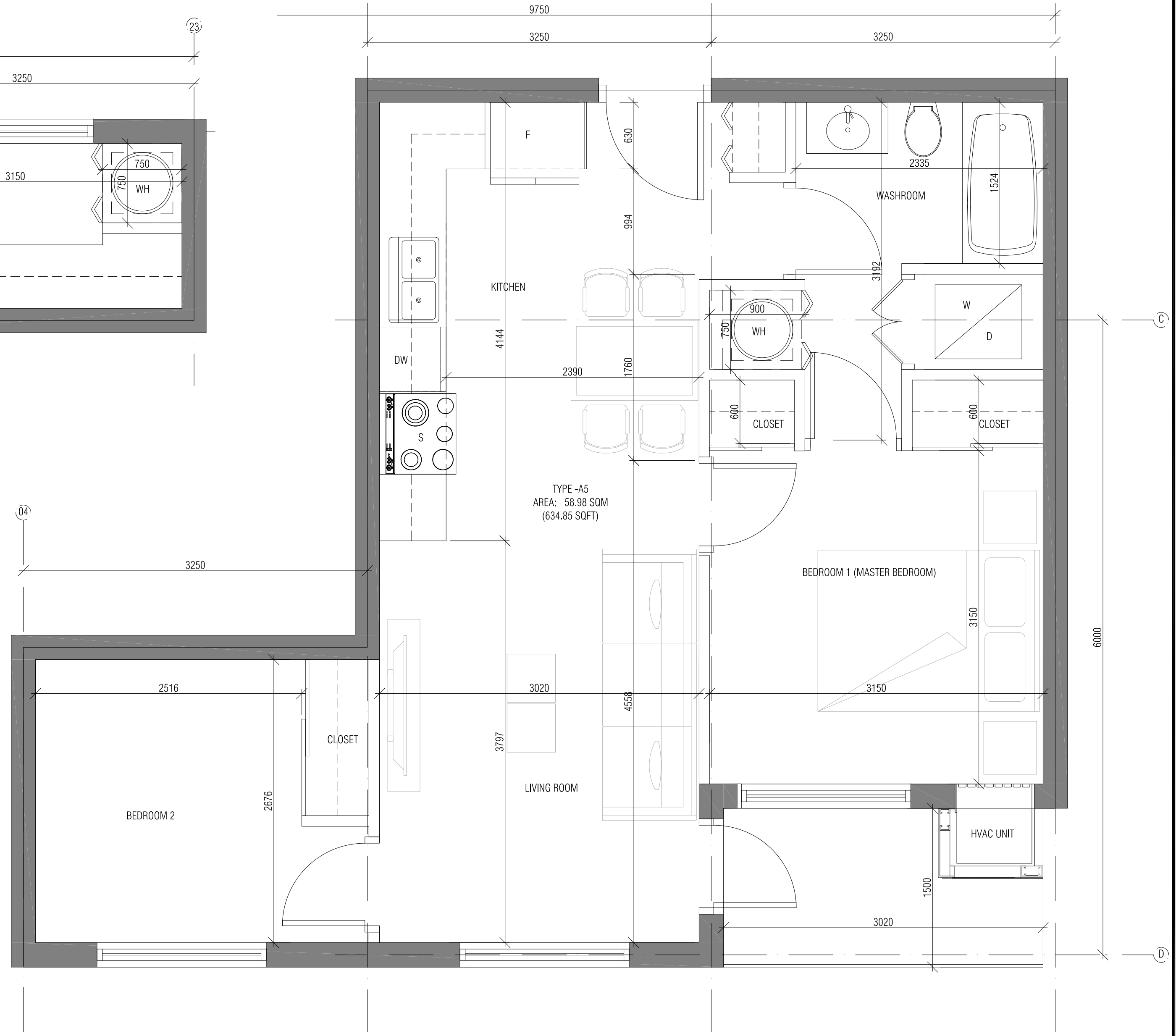

1 TYPE-A5 UNIT PLAN
Aa-2.5 SCALE: 1:25



n Architecture Inc

PRINCIPAL: NITIN MALHOTRA, ARCHITECT.
9120 Leslie Street, Suite-208
Richmond Hill, Ontario. L4B 3J9
T : 4 1 6 . 3 0 3 . 4 8 2 1
E : info@narchitecture.com
www.narchitecture.com

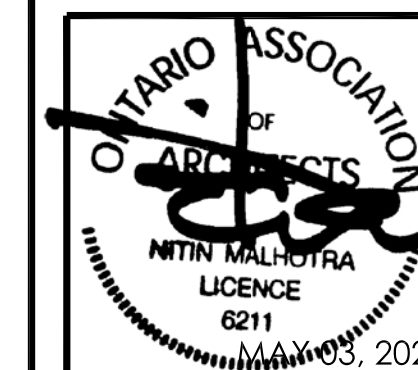

03RD MAY 2021
ISSUED FOR SPA 1
NOT FOR CONSTRUCTION

No.	Date	Version	Dwn.
1.	MAY 03, 2021	ISSUED FOR SPA 1	MG

This drawing is copyright property of 'n Architecture Inc'. Not to be reproduced. Contractor must verify all job dimensions, drawings, details and specifications and report any discrepancies to the architect before proceeding with work.

PROJECT:
**ELGIN STREET DEVELOPMENT
357-361 ELGIN STREET WEST
COBOURG, ONTARIO**

DRAWING TITLE:
APARTMENT UNIT PLANS

DRAWN BY: MS	DATE: MARCH 17 2020
CHECKED BY: NM	SCALE: AS NOTED
PROJECT NO.:	DRAWING NO.:

20-25 Aa-2.5

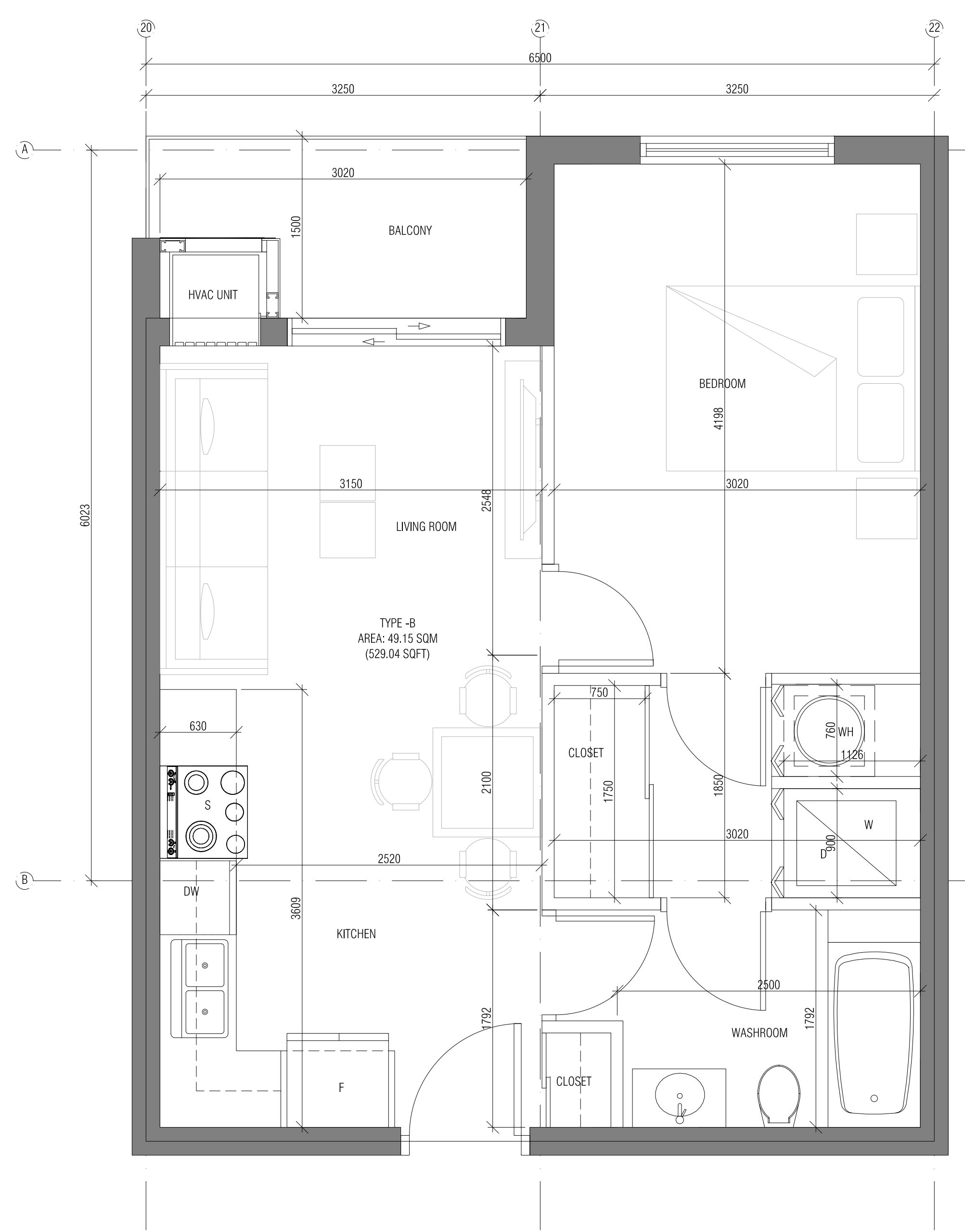

2 TYPE-B UNIT PLAN
Aa-2.4 SCALE: 1:25

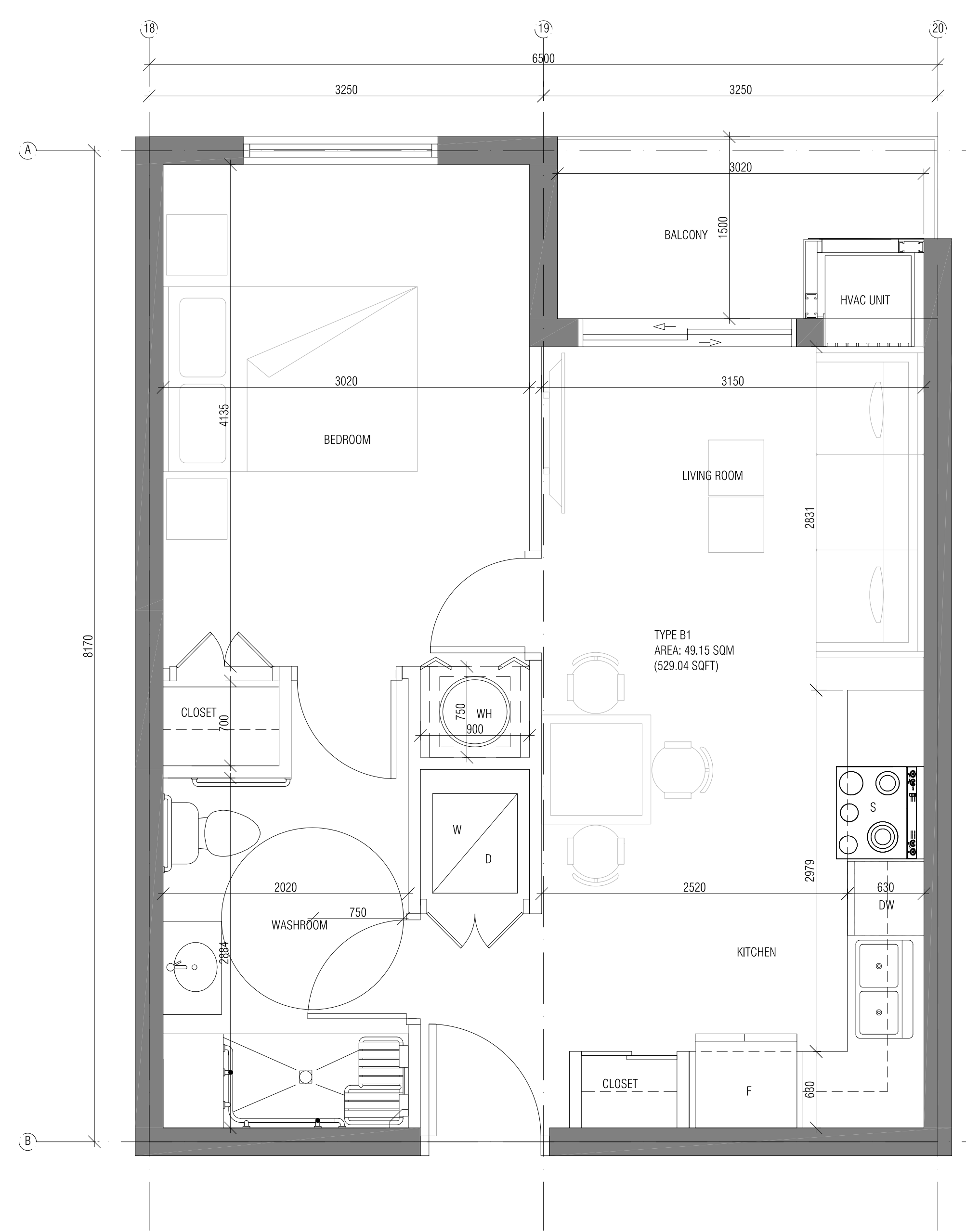

2 TYPE B1 UNIT PLAN
Aa-2.5 SCALE: 1:25



n Architecture Inc

PRINCIPAL: NITIN MALHOTRA, ARCHITECT.
9120 Leslie Street, Suite-208
Richmond Hill, Ontario, L4B 3J9
T : 4 1 6 . 3 0 3 . 4 8 2 1
E : info@narchitecture.com
www.narchitecture.com

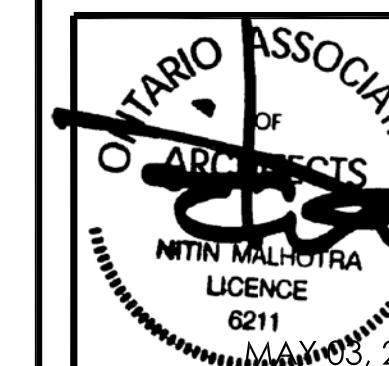

03RD MAY 2021
ISSUED FOR SPA 1
NOT FOR CONSTRUCTION

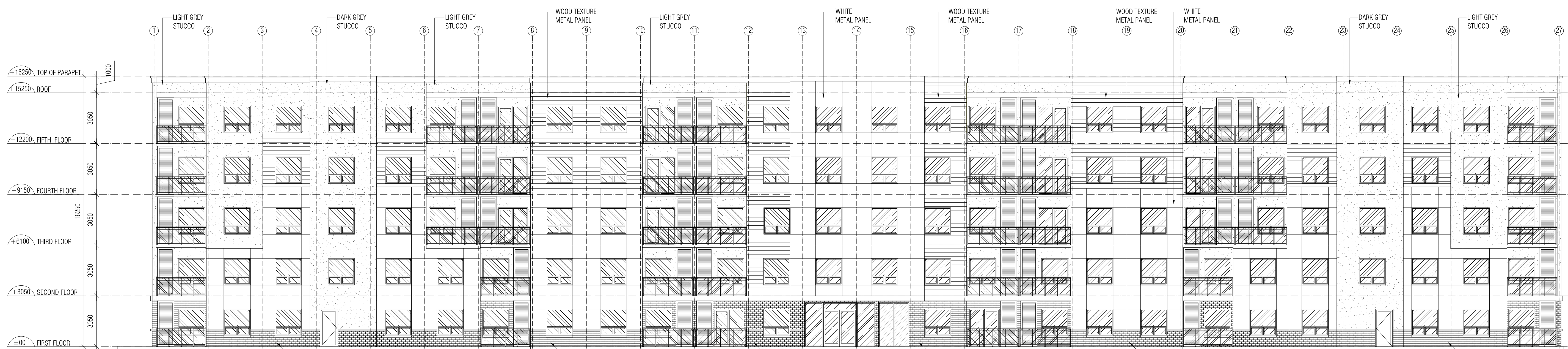

1 WEST ELEVATION
Aa-3.0 / SCALE: 1:125

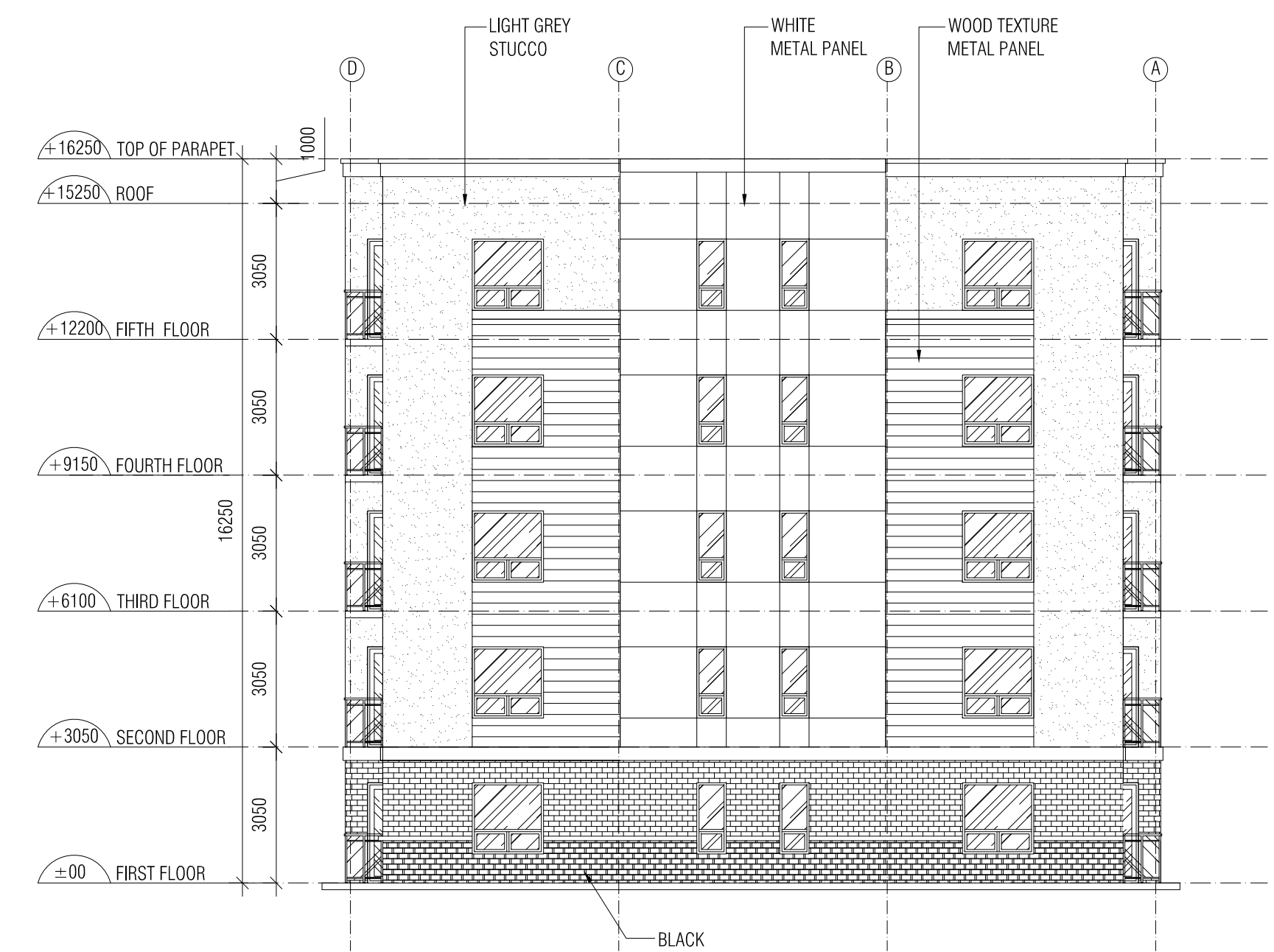

2 SOUTH ELEVATION
Aa-3.0 / SCALE: 1:125

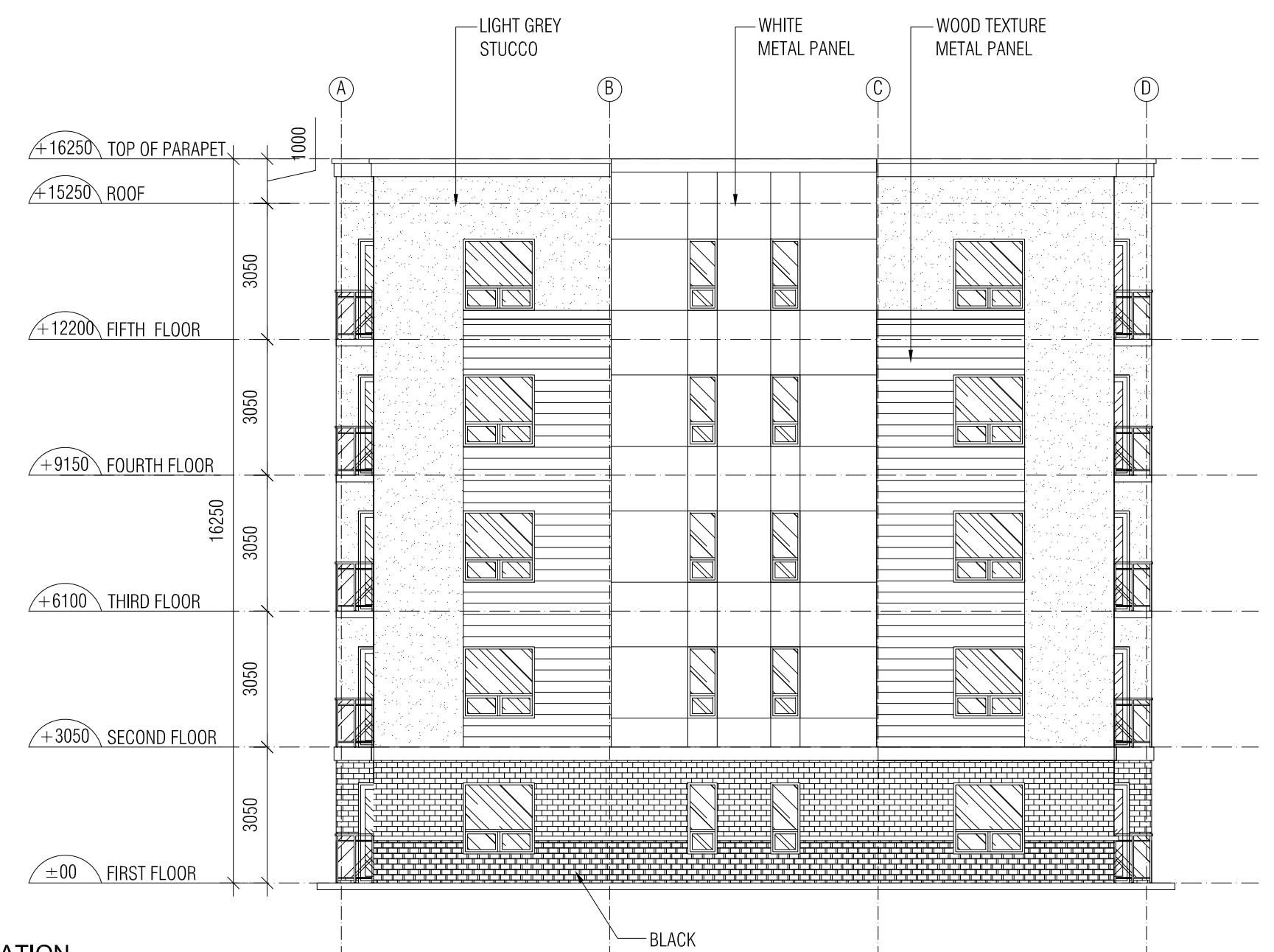

3 NORTH ELEVATION
Aa-3.0 / SCALE: 1:125

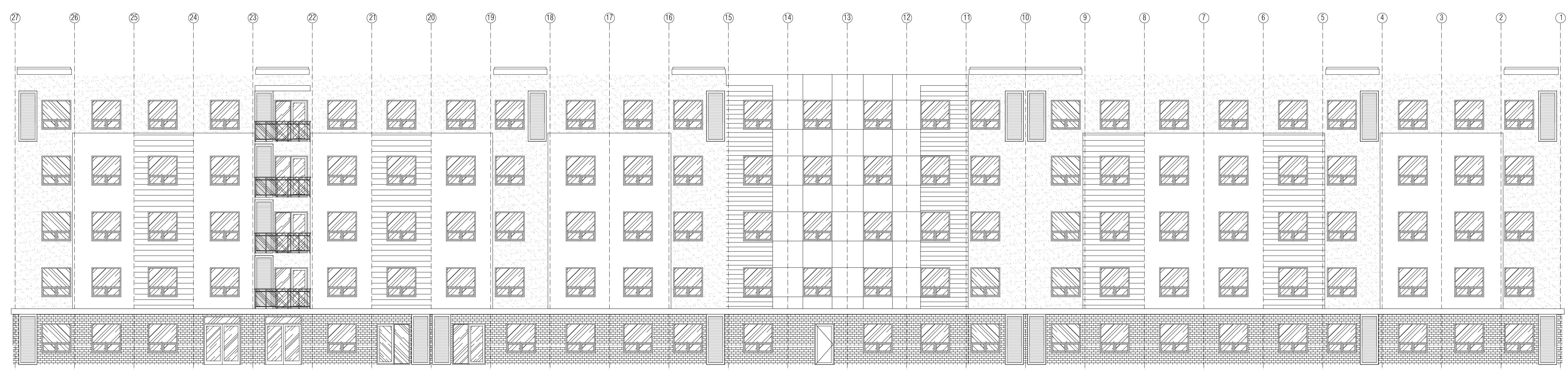

4 EAST ELEVATION
Aa-3.0 / SCALE: 1:125

1.	MAY 03, 2021	ISSUED FOR SPA 1	MG
No.	Date	Version	Dwn.

This drawing is copyright property of 'n Architecture Inc'. Not to be reproduced. Contractor must verify all job dimensions, drawings, details and specifications and report any discrepancies to the architect before proceeding with work.

PROJECT:
ELGIN STREET DEVELOPMENT
357-361 ELGIN STREET WEST
COBOURG, ONTARIO

DRAWING TITLE:
ELEVATIONS

DRAWN BY: MS	DATE: MARCH 17 2020
CHECKED BY: NM	SCALE: AS NOTED
PROJECT NO.:	DRAWING NO.:

20-25 **Aa-3.0**



1 WEST ELEVATION
Aa-3.1 SCALE: 1:125

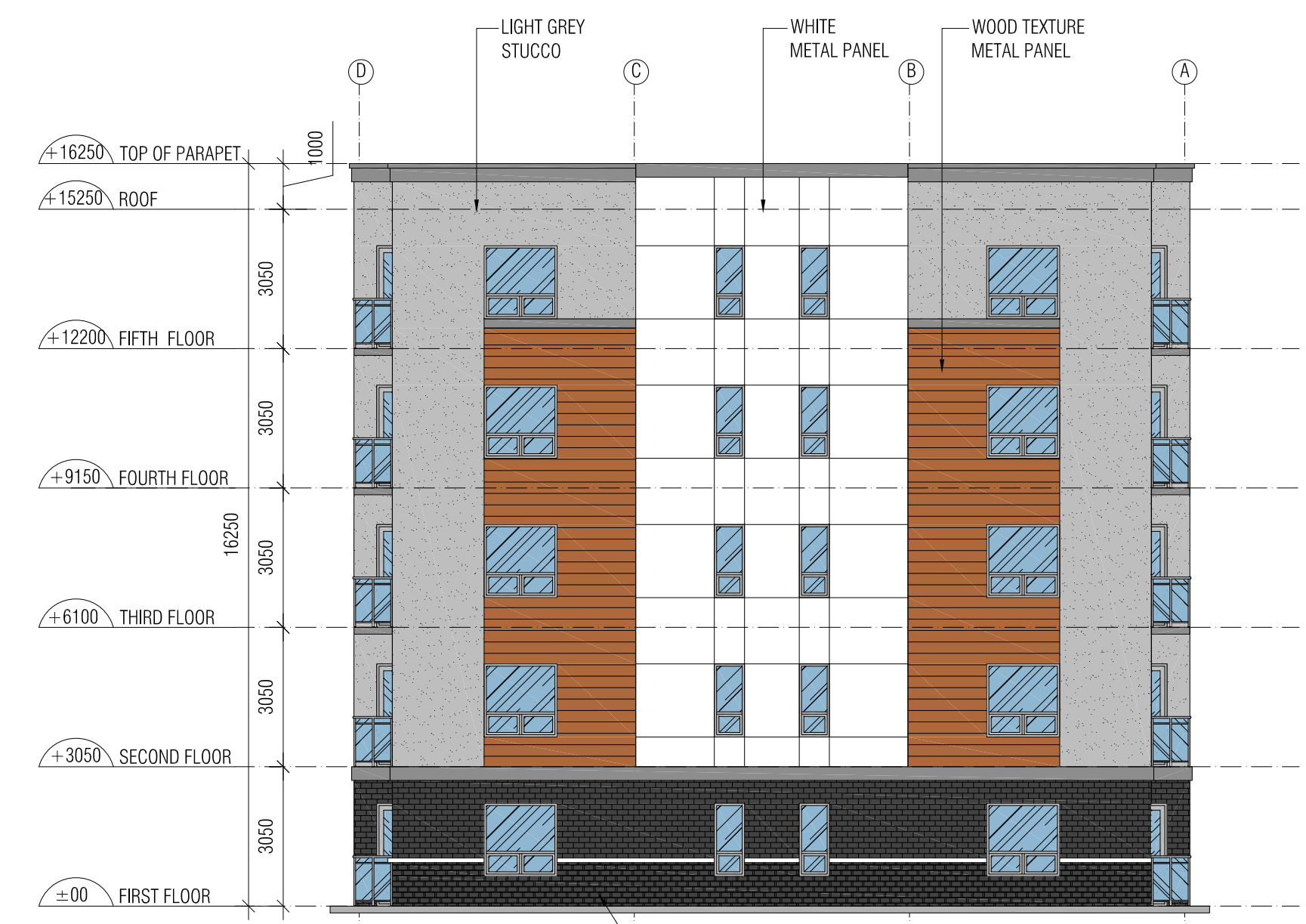

2 SOUTH ELEVATION
Aa-3.1 SCALE: 1:125

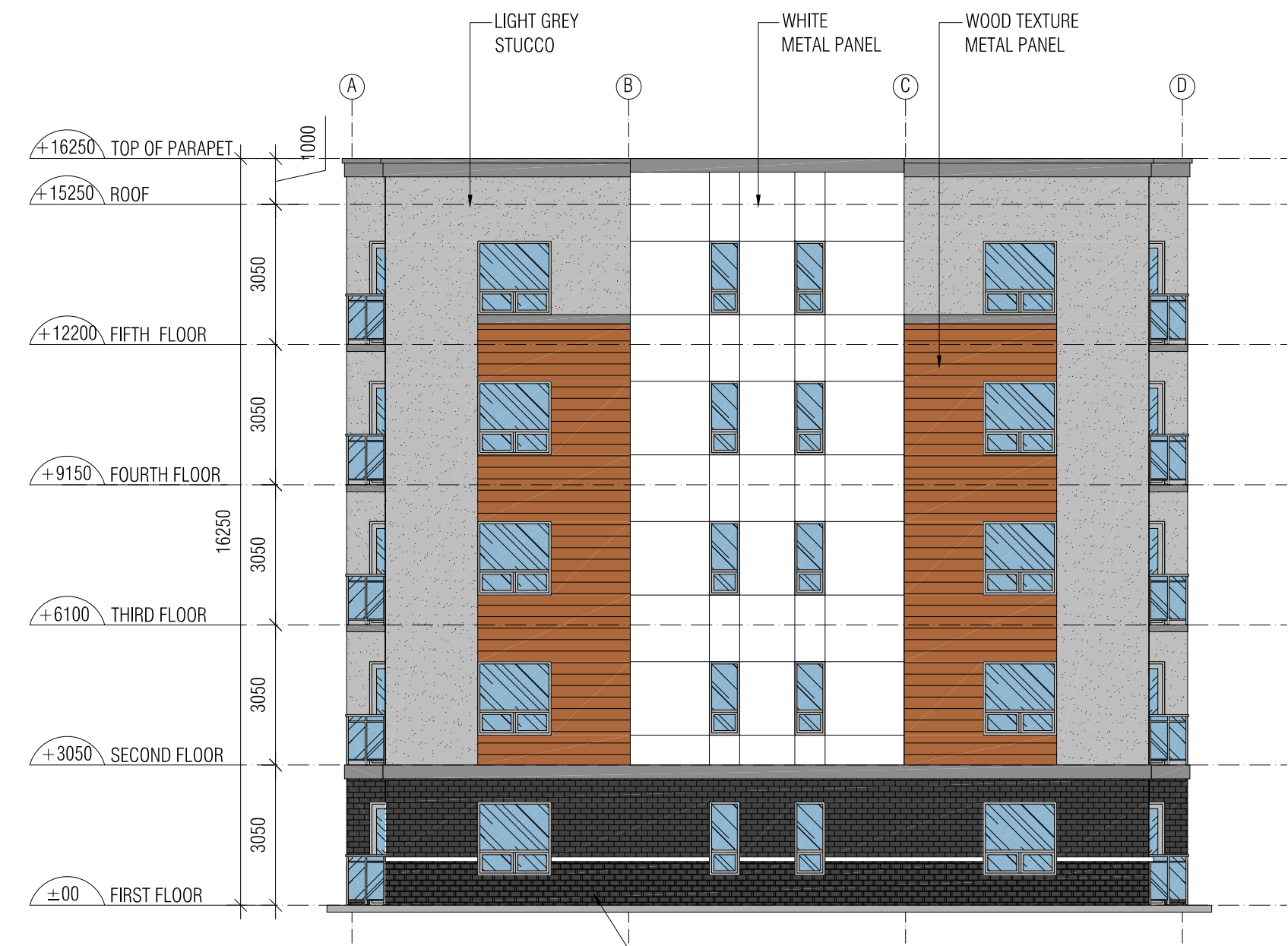

3 NORTH ELEVATION
Aa-3.1 SCALE: 1:125

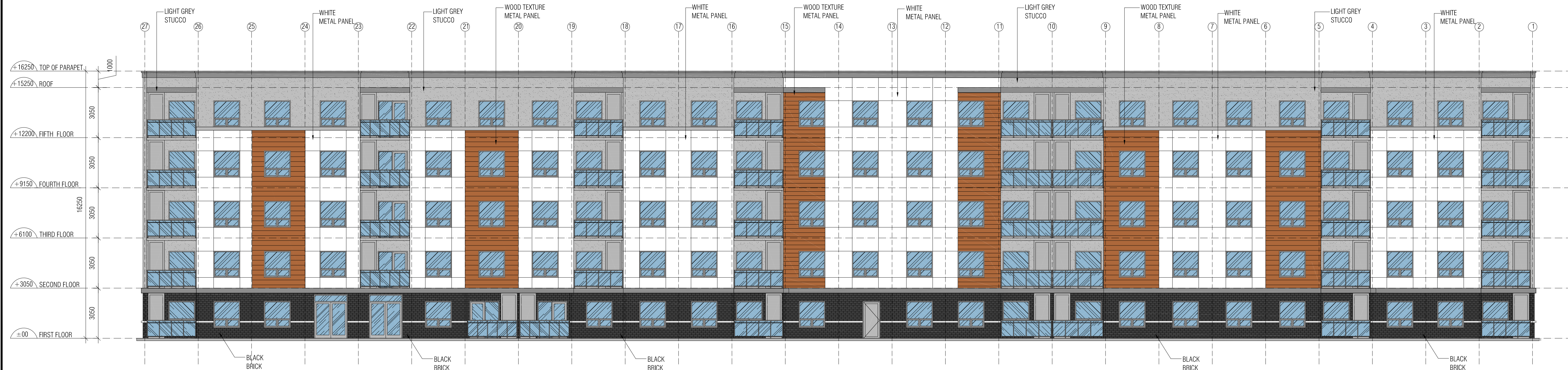

4 EAST ELEVATION
Aa-3.1 SCALE: 1:125



n Architecture Inc
 PRINCIPAL: NITIN MALHOTRA, ARCHITECT.
 9120 Leslie Street, Suite-208
 Richmond Hill, Ontario, L4B 3J9
 T : 4 1 6 . 3 0 3 . 4 8 2 1
 E : info@narchitecture.com
 www.narchitecture.com

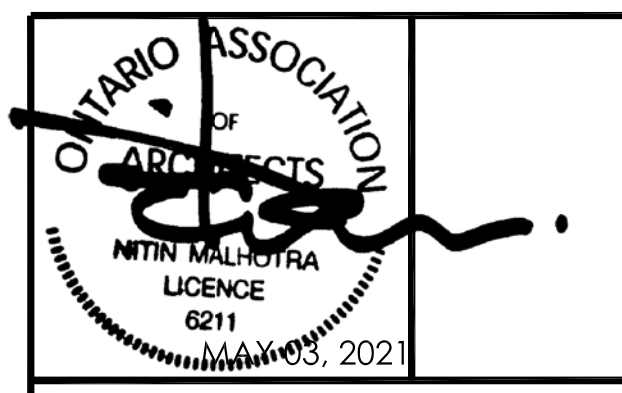

03RD MAY 2021
 ISSUED FOR SPA 1
 NOT FOR CONSTRUCTION

1.	MAY 03, 2021	ISSUED FOR SPA 1	MG
No.	Date	Version	Dwn.

This drawing is copyright property of 'n Architecture Inc'. Not to be reproduced. Contractor must verify all job dimensions, drawings, details and specifications and report any discrepancies to the architect before proceeding with work.

PROJECT:
ELGIN STREET DEVELOPMENT
357-361 ELGIN STREET WEST
COBOURG, ONTARIO

DRAWING TITLE:
COLORED ELEVATIONS

DRAWN BY: MS	DATE: MARCH 17 2020
CHECKED BY: NM	SCALE: AS NOTED
PROJECT NO.:	DRAWING NO.:

20-25 Aa-3.1

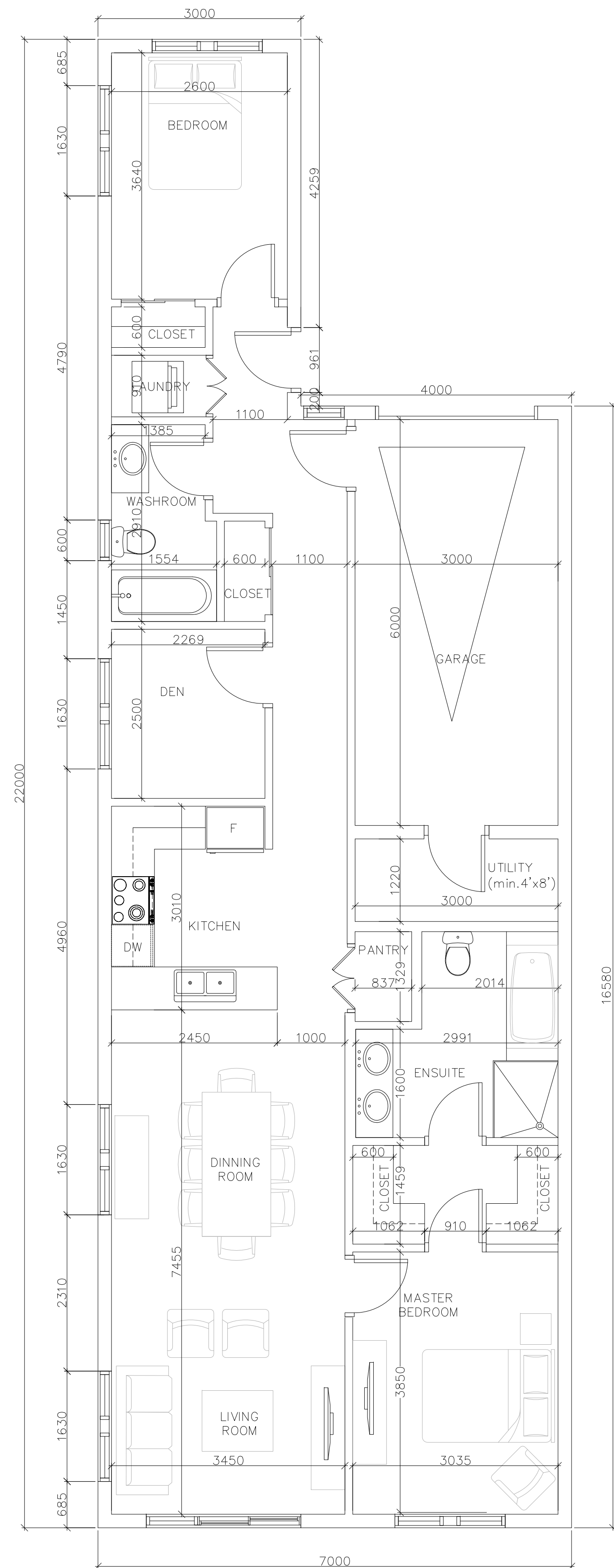

TYPE A2 TOWNHOUSE PLAN
GROUND COVERAGE: 132.32 SQ.M
GFA: 111.79 SQ.M
END UNIT

1 TYPE A2 FIRST FLOOR PLAN (END UNIT)
Ab-2.0 SCALE: 1:50

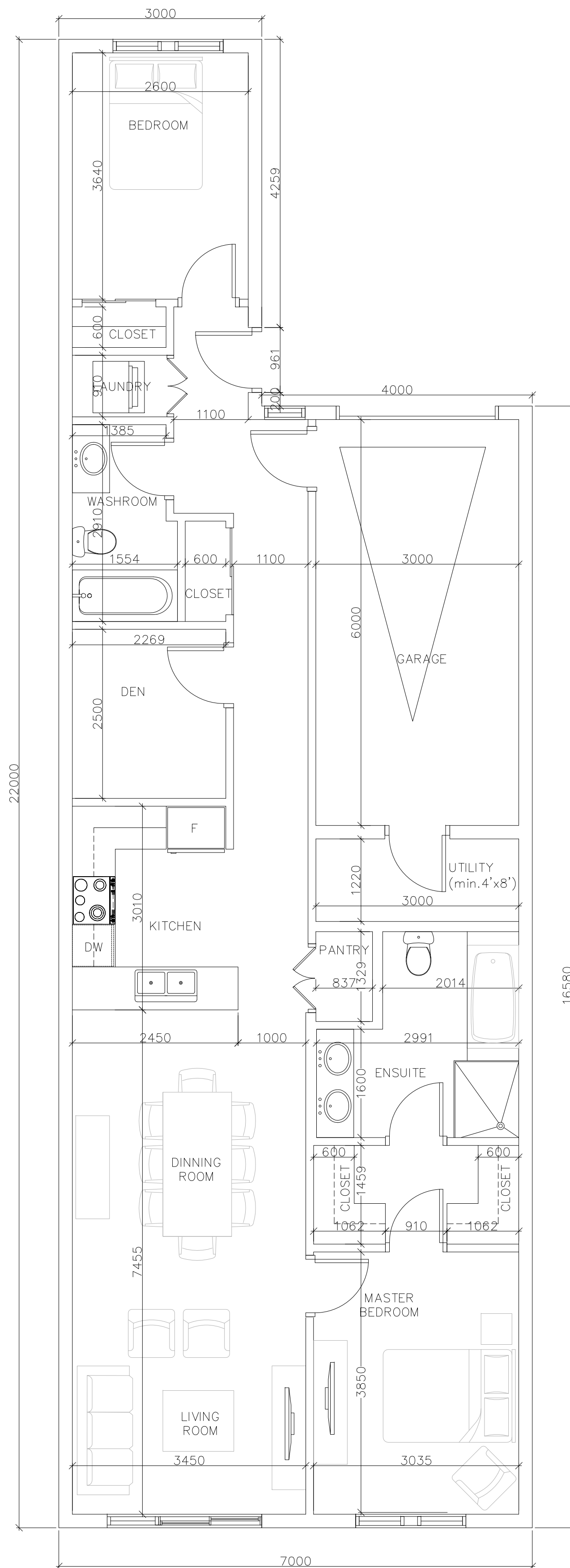

TYPE A2 TOWNHOUSE PLAN
GROUND COVERAGE: 132.32 SQ.M
GFA: 111.79 SQ.M

2 TYPE A2 FIRST FLOOR PLAN
Ab-2.0 SCALE: 1:50

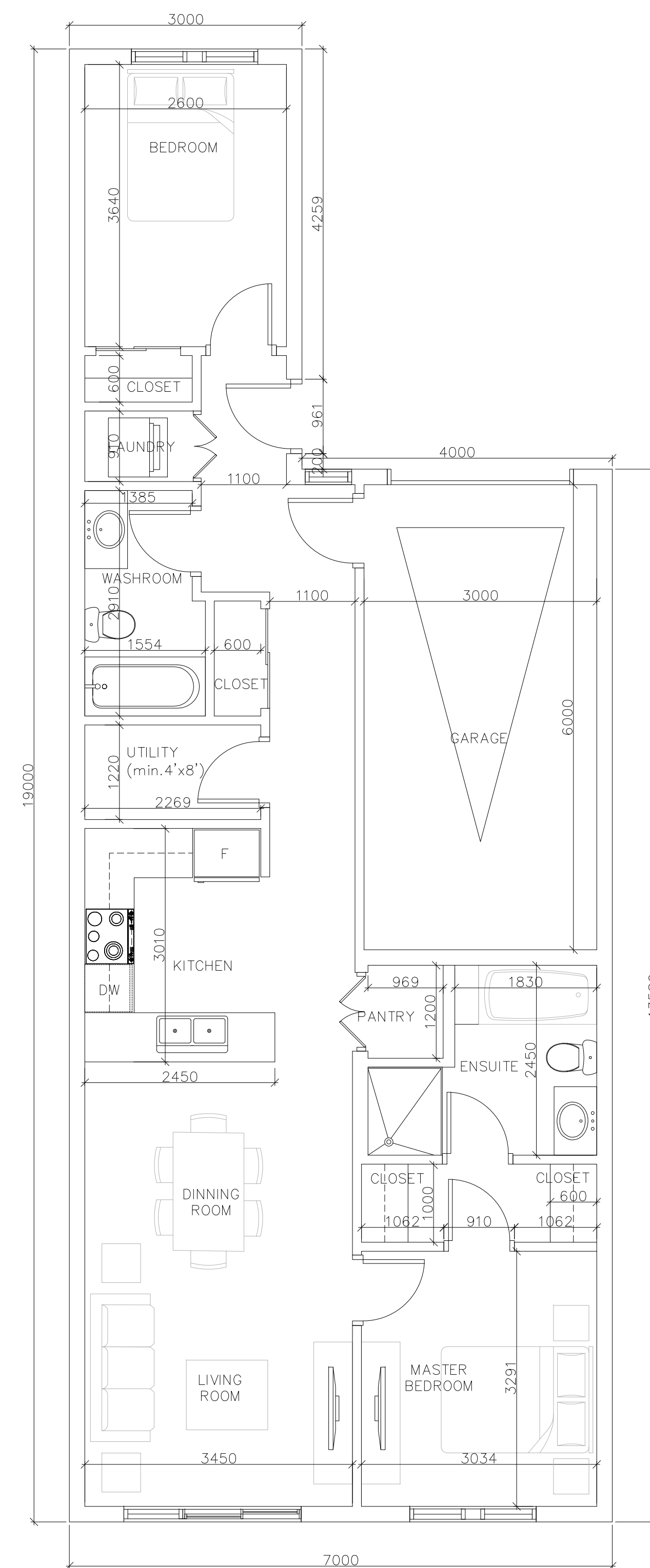

TYPE A1 TOWNHOUSE PLAN
GROUND COVERAGE: 111.31 SQ.M
GFA: 90.79 SQ.M

3 TYPE A1 FIRST FLOOR PLAN
Ab-2.0 SCALE: 1:50



n Architecture Inc

PRINCIPAL: NITIN MALHOTRA, ARCHITECT.
9120 Leslie Street, Suite-208
Richmond Hill, Ontario. L4B 3J9
T : 4 1 6 . 3 0 3 . 4 8 2 1
E: info@narchitecture.com
www.narchitecture.com

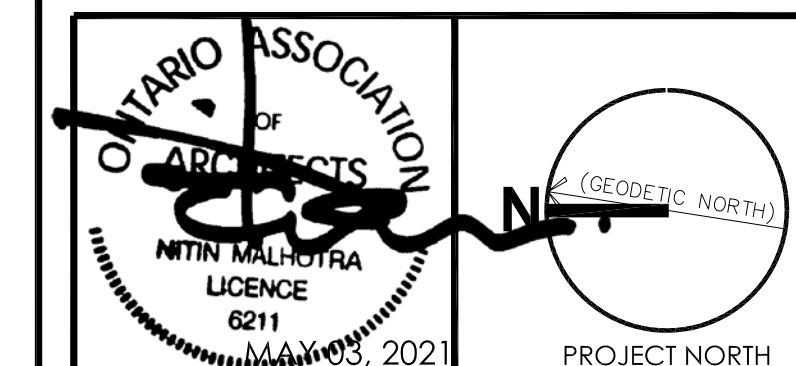

03RD MAY 2021
ISSUED FOR SPA 1
NOT FOR CONSTRUCTION

No.	Date	Version	Dwn.
1.	MAY 03, 2021	ISSUED FOR SPA 1	MG

This drawing is copyright property of 'n Architecture Inc'. Not to be reproduced. Contractor must verify all job dimensions, drawings, details and specifications and report any discrepancies to the architect before proceeding with work.

PROJECT:
ELGIN STREET DEVELOPMENT
357-361 ELGIN STREET WEST
COBOURG, ONTARIO

DRAWING TITLE:
TOWNHOUSE FLOOR PLAN

DRAWN BY: MS	DATE: MARCH 17 2020
CHECKED BY: NM	SCALE: AS NOTED
PROJECT NO.:	DRAWING NO.:

20-25 Ab-2.0



n Architecture Inc

PRINCIPAL: NITIN MALHOTRA, ARCHITECT.
9120 Leslie Street, Suite-208
Richmond Hill, Ontario. L4B 3J9
T : 4 1 6 . 3 0 3 . 4 8 2 1
E : info@narchitecture.com
www.narchitecture.com

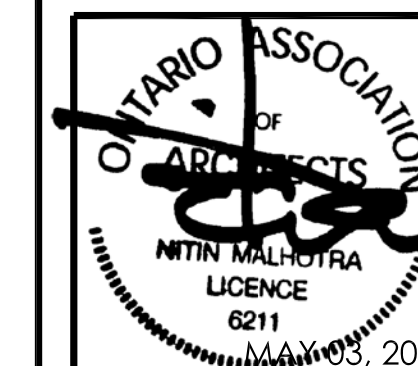

03RD MAY 2021
ISSUED FOR SPA 1
NOT FOR CONSTRUCTION

No.	Date	Version	Dwn.
1.	MAY 03, 2021	ISSUED FOR SPA 1	MG

This drawing is copyright property of 'n Architecture Inc'. Not to be reproduced. Contractor must verify all job dimensions, drawings, details and specifications and report any discrepancies to the architect before proceeding with work.

PROJECT:
**ELGIN STREET
DEVELOPMENT
357-361 ELGIN
STREET WEST
COBOURG, ONTARIO**

DRAWING TITLE:
**TOWNHOUSES
TYPICAL ELEVATIONS**

DRAWN BY: MS	DATE: MARCH 17 2020
CHECKED BY: NM	SCALE: AS NOTED
PROJECT NO.:	DRAWING NO.:

20-25 Ab-3.0

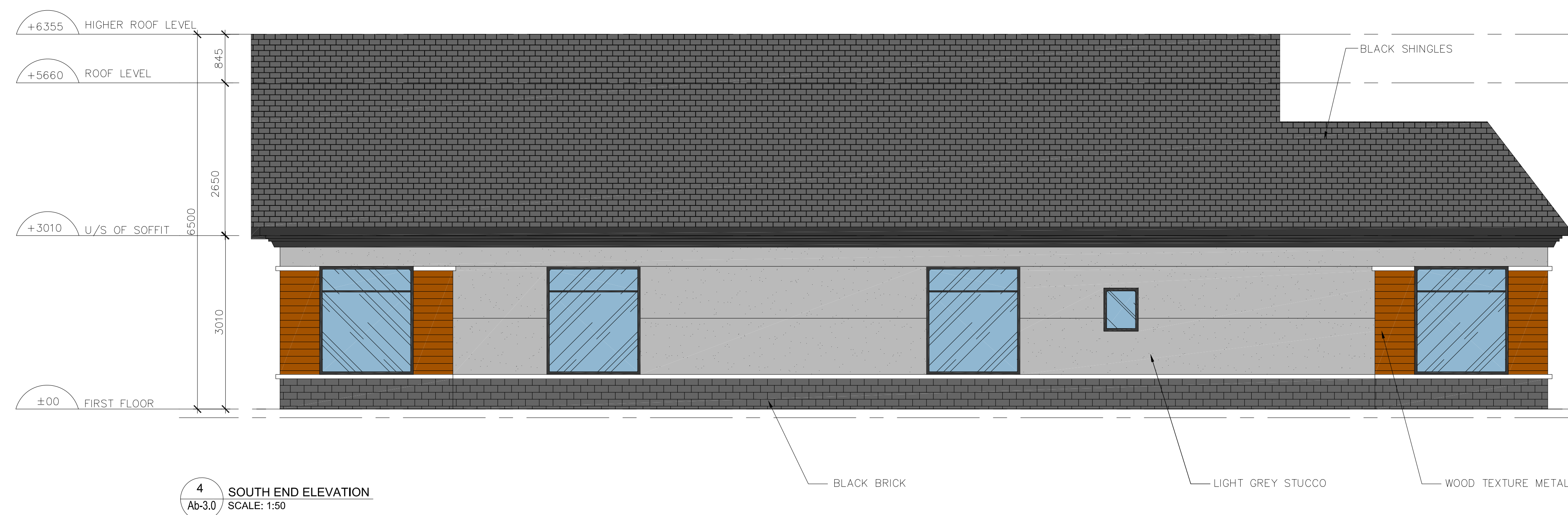
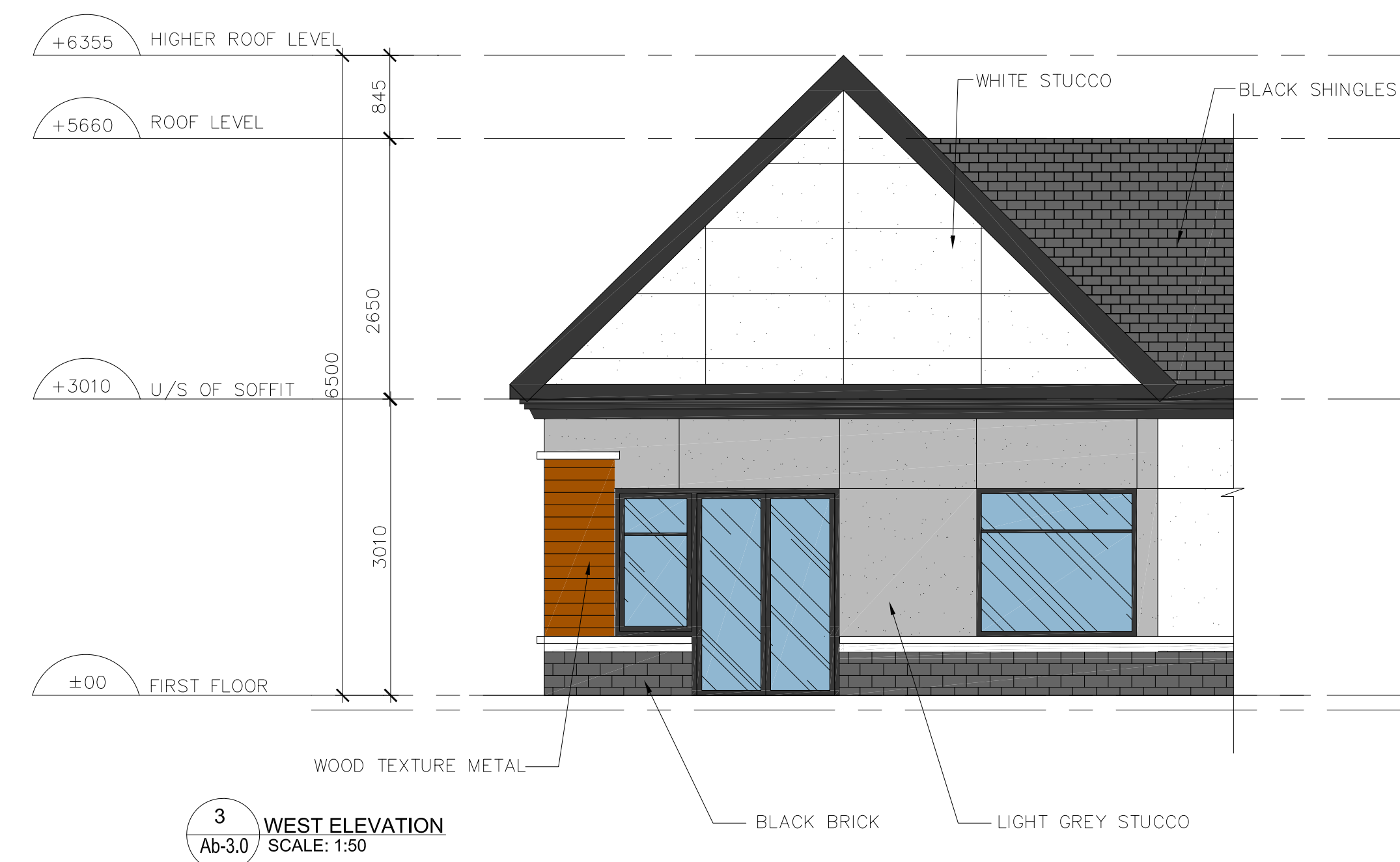
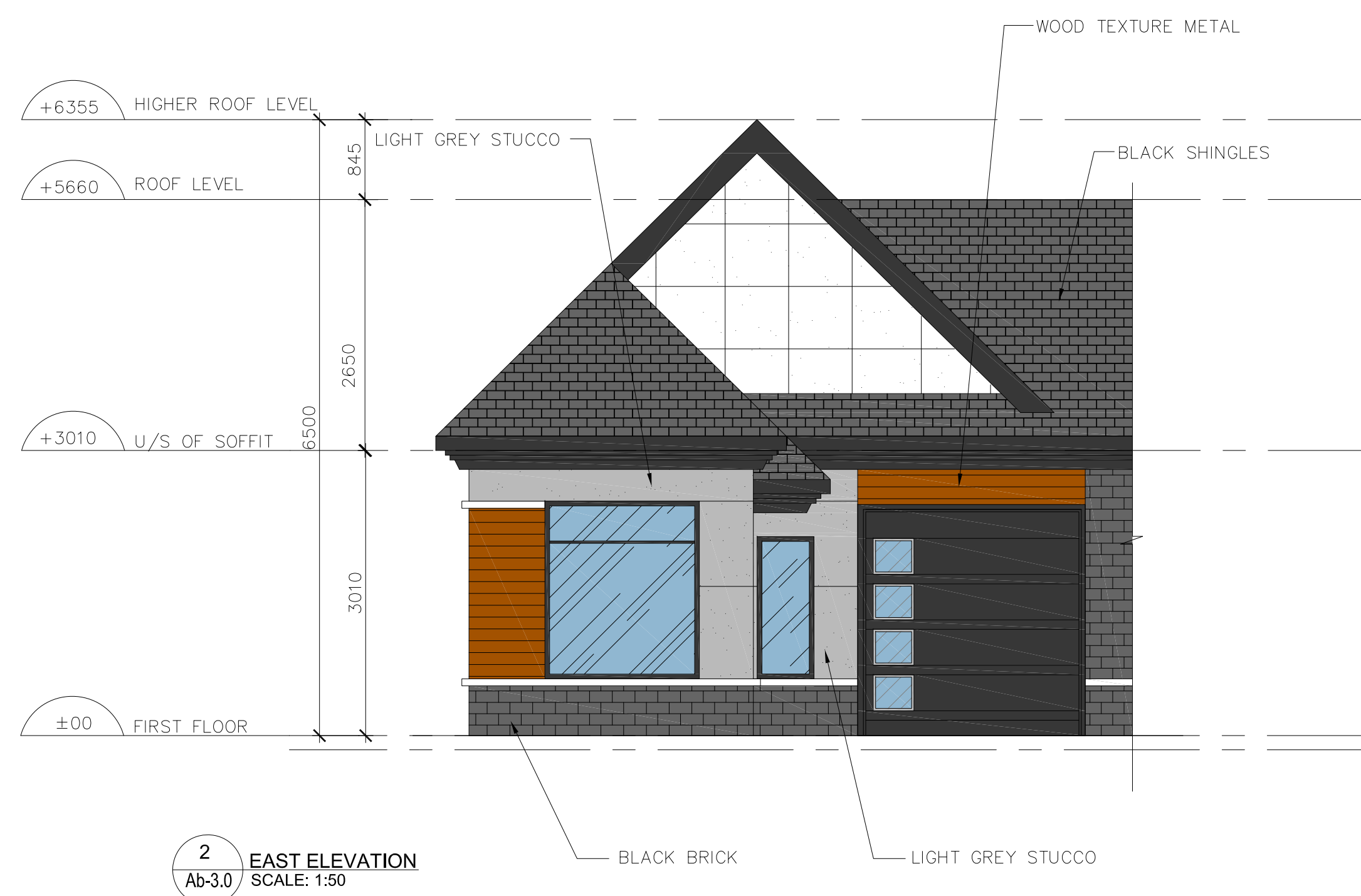
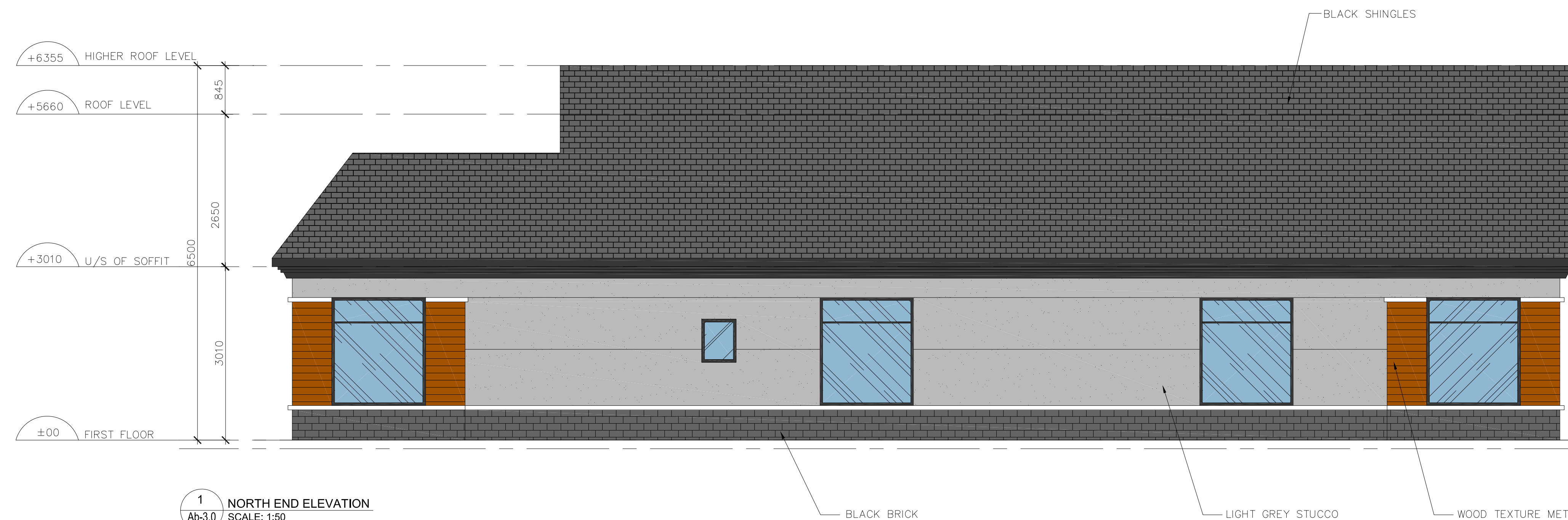



n Architecture Inc

PRINCIPAL: NITIN MALHOTRA, ARCHITECT.
 9120 Leslie Street, Suite-208
 Richmond Hill, Ontario, L4B 3J9
 T : 4 1 6 . 3 0 3 . 4 8 2 1
 E : info@narchitecture.com
 www.narchitecture.com

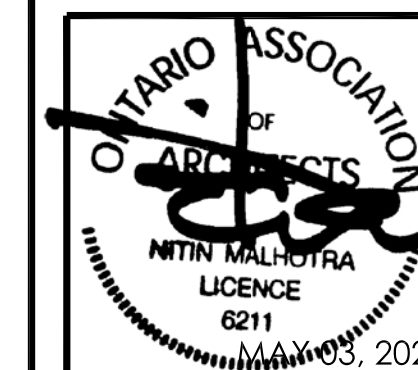

03RD MAY 2021
 ISSUED FOR SPA 1
 NOT FOR CONSTRUCTION

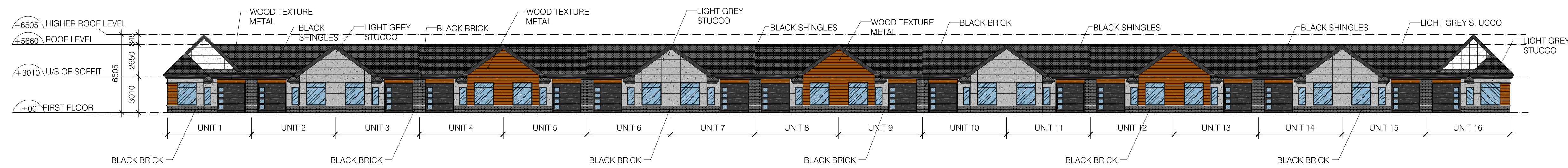

1 EAST ELEVATION
 Ab-3.1 SCALE: 1:200

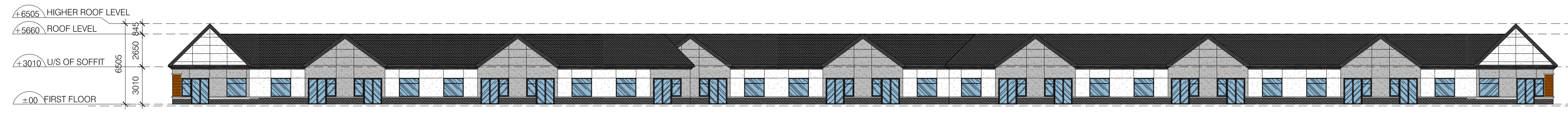

2 WEST ELEVATION
 Ab-3.1 SCALE: 1:75

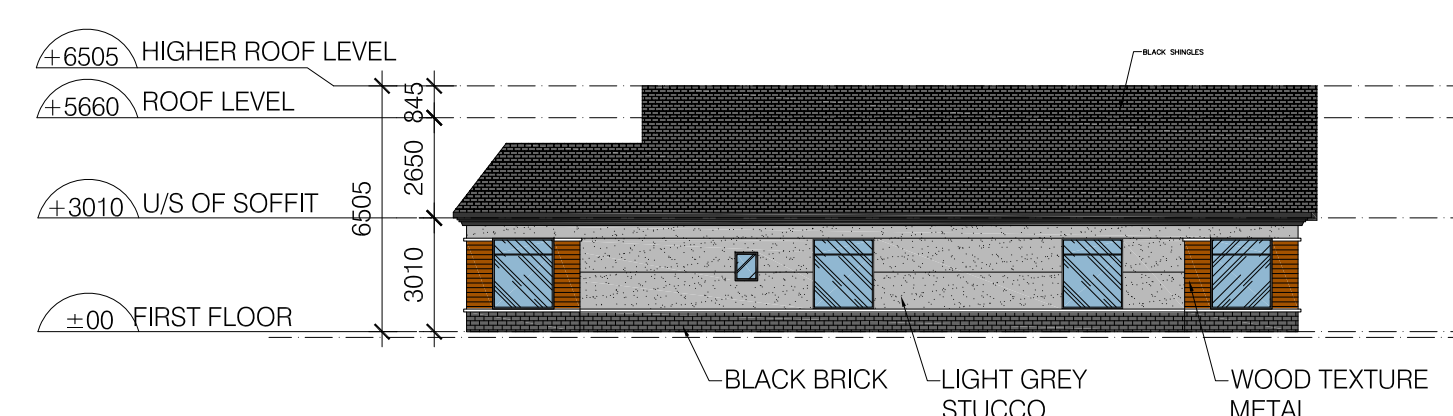

3 NORTH ELEVATION
 Ab-3.1 SCALE: 1:75

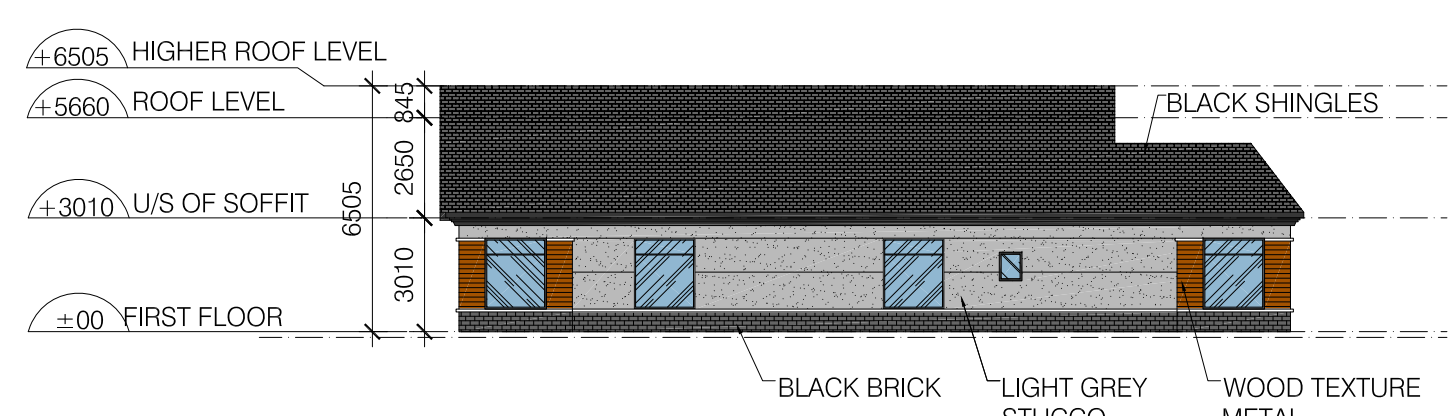

4 SOUTH ELEVATION
 Ab-3.1 SCALE: 1:75

No.	Date	Version	Dwn.
1.	MAY 03, 2021	ISSUED FOR SPA 1	MG

This drawing is copyright property of 'n Architecture Inc'. Not to be reproduced. Contractor must verify all job dimensions, drawings, details and specifications and report any discrepancies to the architect before proceeding with work.

PROJECT:
ELGIN STREET DEVELOPMENT
357-361 ELGIN STREET WEST
COBOURG, ONTARIO

DRAWING TITLE:
TOWNHOUSES ELEVATIONS

DRAWN BY: MS	DATE: MARCH 17 2020
CHECKED BY: NM	SCALE: AS NOTED
PROJECT NO.:	DRAWING NO.:

20-25 Ab-3.1