

EXTERIOR FINISH SCHEDULE

E1 ASPHALT SHINGLES	E11 SOLID WOOD TRIM
E2 ALUMINUM CLAD FASCIA BOARD	E12 PREFINISHED VINYL CLAD COLUMN/POST
E3 ALUMINUM EAVESTROUGH	E13 FOUNDATION BEYOND
E4 PREFINISHED HARDIE-PLANK SHIP-LAP SIDING	E14 6" MINIMUM CONCRETE CLEAR
E5 PREFINISHED HARDIE-SHINGLE SIDING	E15 36" HIGH PREFINISHED WOOD GUARD RAILING
E6 PREFINISHED HARDIE-TRIM CORNER TRIM BOARDS (SEE DETAIL)	E16 42" HIGH PREFINISHED WOOD GUARD RAILING
E7 PREFINISHED HARDIE-TRIM BARGE BOARD (SEE DETAIL)	E17 DOUBLE GLAZED WINDOWS
E8 PREFINISHED HARDIE-TRIM WINDOW TRIM (SEE DETAIL)	E18 INSULATED METAL & GLASS DOOR
E9 PREFINISHED HARDIE-TRIM FRIEZE BOARD (SEE DETAIL)	E19 INSULATED METAL DOOR
E10 PREFINISHED HARDIE-TRIM	E20 INSULATED OH DOOR
	E21 CONTINUOUS RIDGE VENT
	E22 EXTERIOR LIGHT FIXTURE

- ### EXTERIOR FINISH NOTES
- PROVIDE ALL REQUIRED WOOD BLOCKING, GROUNDS, FURRING AND STRAPPING, WHETHER SHOWN ON DRAWINGS OR NOT, FOR SATISFACTORY INSTALLATION OF EXTERIOR FINISHES, FIXTURES AND EQUIPMENT. USE FIRE-RETARDANT TREATED WOOD CONFORMING TO CAN/CSA-080-M, WITH A FLAME SPREAD RATING OF NOT MORE THAN 25.
 - APPLY EXTERIOR FINISHES, FIXTURES AND EQUIPMENT IN COMPLIANCE WITH MANUFACTURER'S INSTRUCTIONS.



1 PRELIMINARY KING STREET ELEVATION
SCALE: 3/8" = 1'-0"

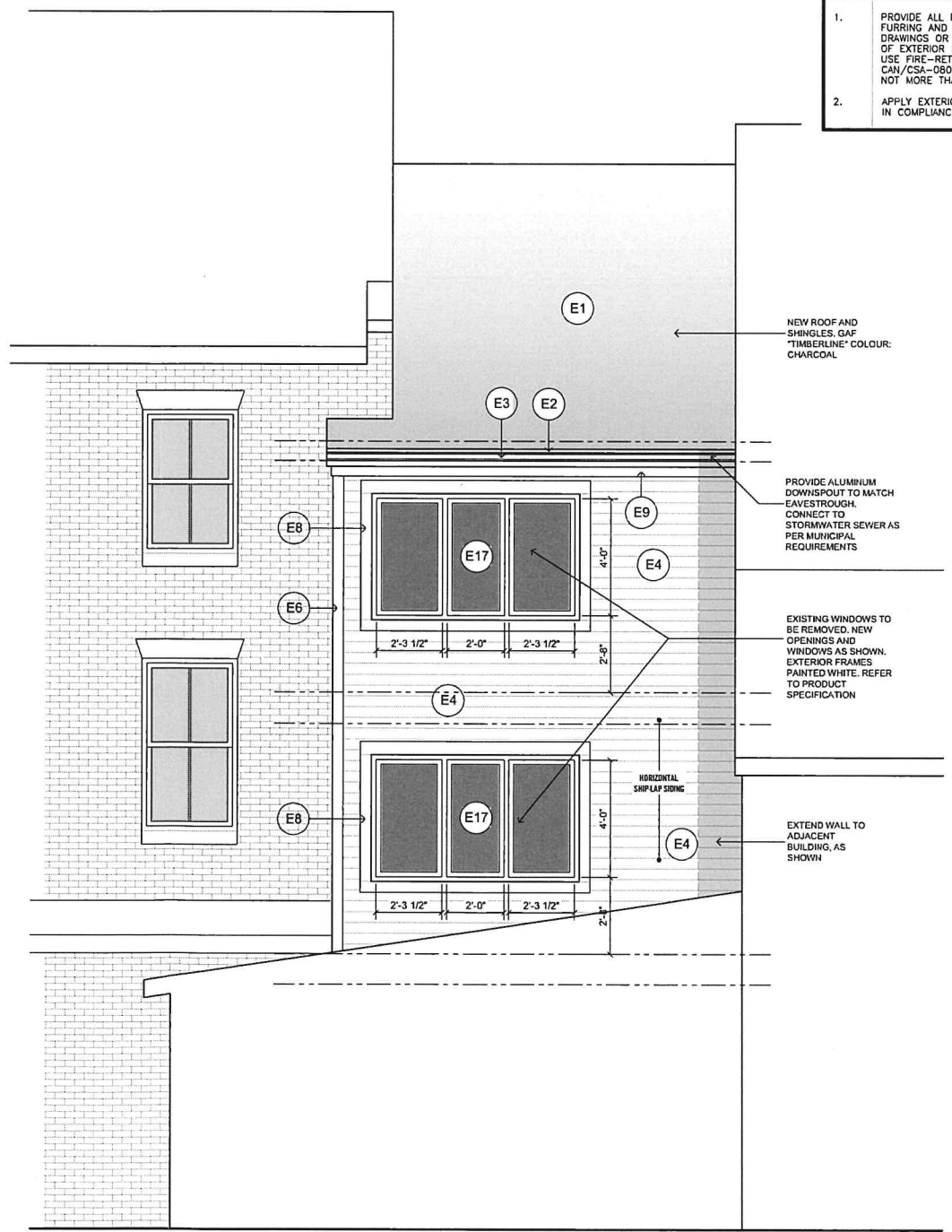

2 PRELIMINARY REAR ELEVATION
SCALE: 3/8" = 1'-0"

All plans, sketches, drawings, graphic representations and specifications prepared by ANDREW SMITH BUILDING DESIGN are instruments of service for carrying out a project. ANDREW SMITH BUILDING DESIGN retains copyright in these plans, sketches, drawings, graphic representations and specifications, which may not be used for any other project without the written consent of ANDREW SMITH BUILDING DESIGN and the Owners.

Do not scale drawings.

Examine the drawings carefully before commencing the Work. Report discrepancies, if any, to the Designer, not obtain clarification of individual instructions before proceeding with that part of the Work.

Do not commence the Work unless the drawing is issued for Construction.

NOTE: These drawings are not to be used for building permit application or construction unless countersigned by the Designer with BCIN numbers affixed.

The undersigned has reviewed and takes responsibility for this design and has the qualifications and meets the requirements set out in the Ontario Building Code to be a designer.

QUALIFICATION INFORMATION
Required unless design is exempt under Div. C.3.2.3.1 of the building code.

DREW JOHNSON 38660
NAME SIGNATURE BCIN

REGISTRATION INFORMATION
Required unless design is exempt under Div. C.3.2.4.1 of the building code.

ANDREW SMITH PRODUCTIONS 32052
FIRM NAME BCIN

REVISION SCHEDULE

NO.	DATE	REMARKS	BY

ISSUE SCHEDULE

NO.	DATE	ISSUED	BY
8	6.27.2022	Issued for Window Review	AKS
7	4.11.2022	Issued for Coordination	AKS
6	1.04.2022	Issued for Client Review	AKS
5	11.09.2021	Issued for Heritage Permit	AKS
4	10.20.2021	Issued for Client Review	AKS
3	9.13.2021	Issued for Client Review	AKS
2	8.18.2021	Issued for Client Review	AKS
1	5.26.2021	Issued for Preliminary Review	AKS

PROJECT
18 King Street East
Renovations
18 King Street E., Cobourg, ON

DRAWING
Exterior Elevations

andrewsmith
buildingdesign inc

T 259.252.2332 www.asmithdesign.com
200A Division Street, Cobourg, ON N9A 3P7

DESIGN AKS	PROJECT No.
DRAWN AKS CHK AKS	2021-084
DATE May 2021	SHEET No.
SCALE AS SHOWN	A300

