



This picture clearly shows the number of vehicles parked overnight on Henderson Dr.



This picture shows two trucks parked across from each other creating a narrow passage way for vehicles to get through on Henderson Dr. This is a safety hazard for night-time drivers and emergency vehicles.



This picture shows where the snowplow was unable to clear due to vehicles on the street, on Henderson Dr. Luckily this is a small amount of snow.



This picture shows the amount of snow not cleared due to vehicles on Henderson Dr. Luckily this is a small amount of snow. With larger amounts garbage pickup can become a nuisance and dangerous.

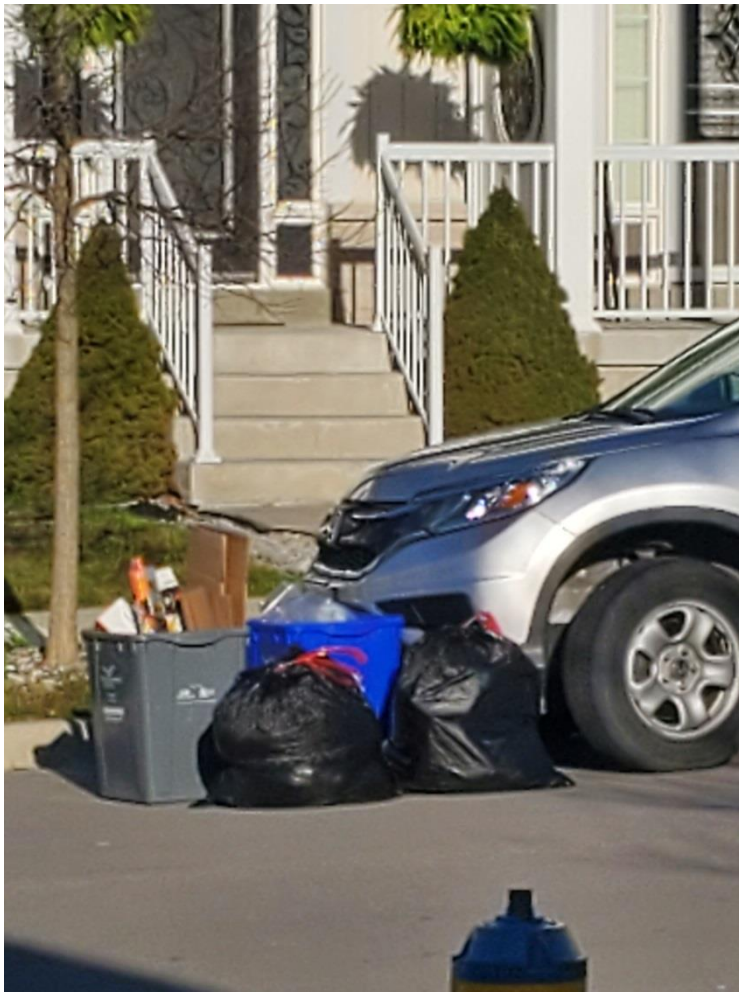

This picture shows where a resident had to place their garbage because another resident from the east side of Henderson has parked in front of their home. This same garbage was not picked up the previous week because it was not visible behind the parked vehicle, on Henderson Dr.



This picture shows the challenge a garbage carrier faces when residents park unnecessarily on the street. This is Leslie St. in West Park Village.

Impaired Driving Charge Following Collision With Parked Vehicle in Cobourg's West End

• Pete Fisher

7 months ago

• Categories: [Police Blotter](#)

One person was taken away in handcuffs following an early morning collision in Cobourg.

At approximately 5:20 a.m. a car was travelling southbound on Prince of Wales Drive and struck a parked pickup located on Prince of Wales Drive in Cobourg's west end.

The force of the impact tore off the drivers side front wheel of the pickup truck.

One person in the car was arrested on the scene and is charged with impaired driving.

This is an article from Today's Northumberland reporting an accident on Prince of Wales Dr. This clearly shows that on street parking is a night-time hazard and parking on one side does not solve the problem. You can find the corresponding video of the accident on YouTube.

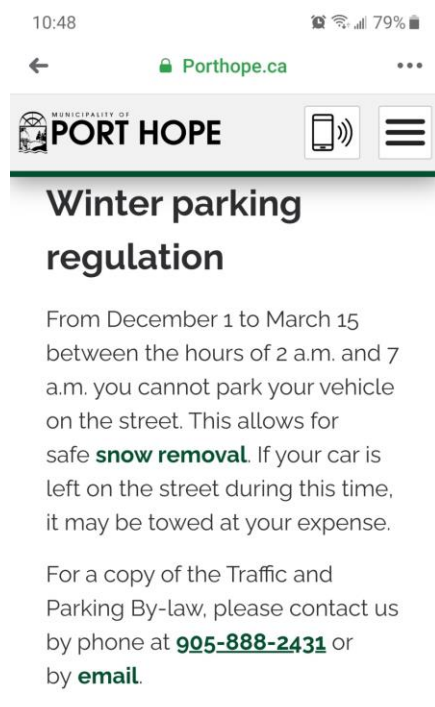

This is how parking enforcement is being managed in Port Hope. This pertains to all residential and commercial streets. Clarington and Peterborough are also enforcing this.