



All 4 vehicles in this picture are owned by east side residents, 3 of which are parked on the west side.



This picture shows two trucks, from the east side, parked across from each other creating a narrow passage way for vehicles to get through on Henderson Dr. This is a safety hazard for night-time drivers and emergency vehicles.



This picture shows where the snowplow was unable to clear due to vehicles, from the east side, parked on Henderson Dr. Luckily this is a small amount of snow.



This picture shows large amount of snow not cleared around parked car. This vehicle is owned by east side resident not making full use of their driveway across the street. The greater the snowfall, the more difficult it becomes for service and emergency vehicles.

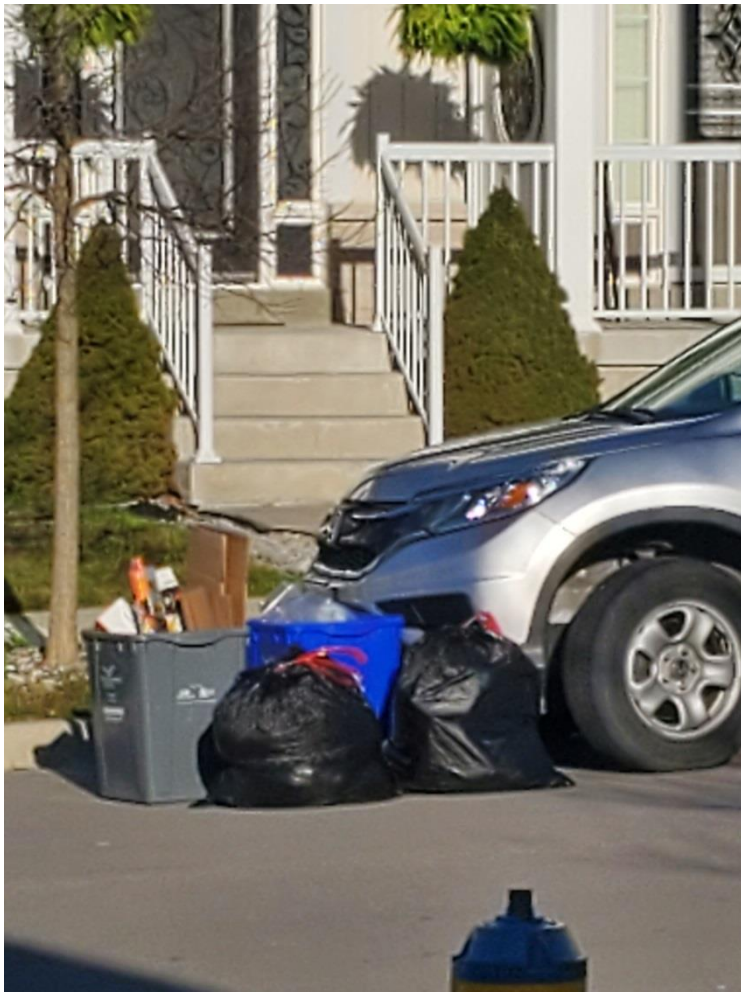

This picture shows where a resident had to place their garbage because another resident from the east side of Henderson has parked in front of their home. This same garbage was not picked up the previous week because it was not visible behind the parked vehicle, on Henderson Dr.



This picture shows the challenge a garbage carrier faces when residents park unnecessarily on the street. This is Leslie St. in West Park Village.



This is a view from the west side of Henderson, clearly showing a vehicle of an East side resident that has been parked on the street for more than a day on the west side. Some vehicles have been left for up to a week without moving. Apart from being inconvenient it can also cause a safety hazard for emergency and service vehicles (snowplows, garbage pickup, ambulances etc.)



This clearly shows an east-side resident parking on the west side, with their driveway across the street, empty.



This picture shows the back laneway and driveways of the west side residents who make full use of their driveways and garages; thereby eliminating unnecessary on-street parking.